POMPANO BEACH SENIOR HIGH SCHOOL
POMPANO
NON SUMMIS DED ASCENDENTES

PB

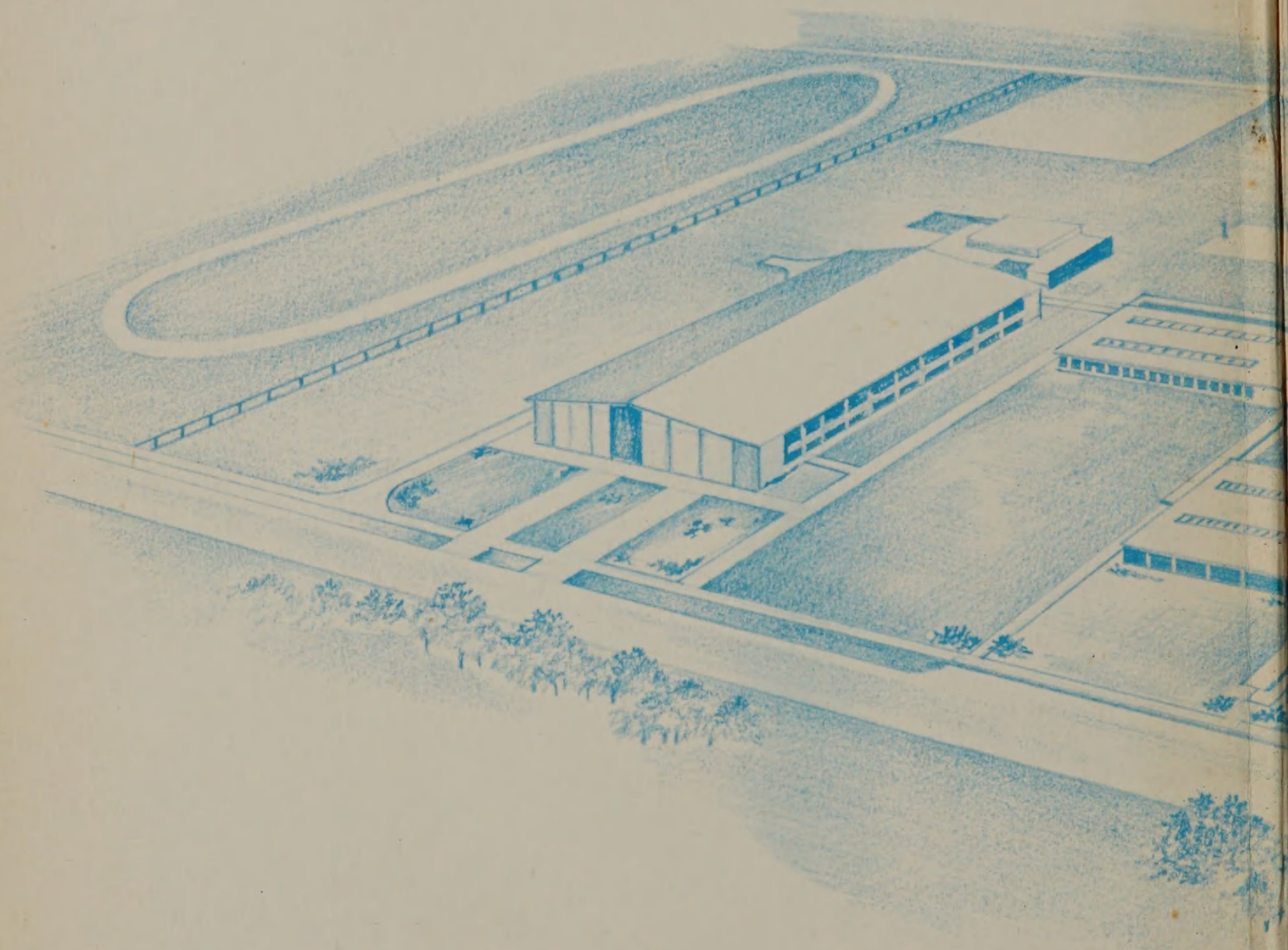

ALLEN COUNTY PUBLIC LIBRARY
3 1833 07539 7270

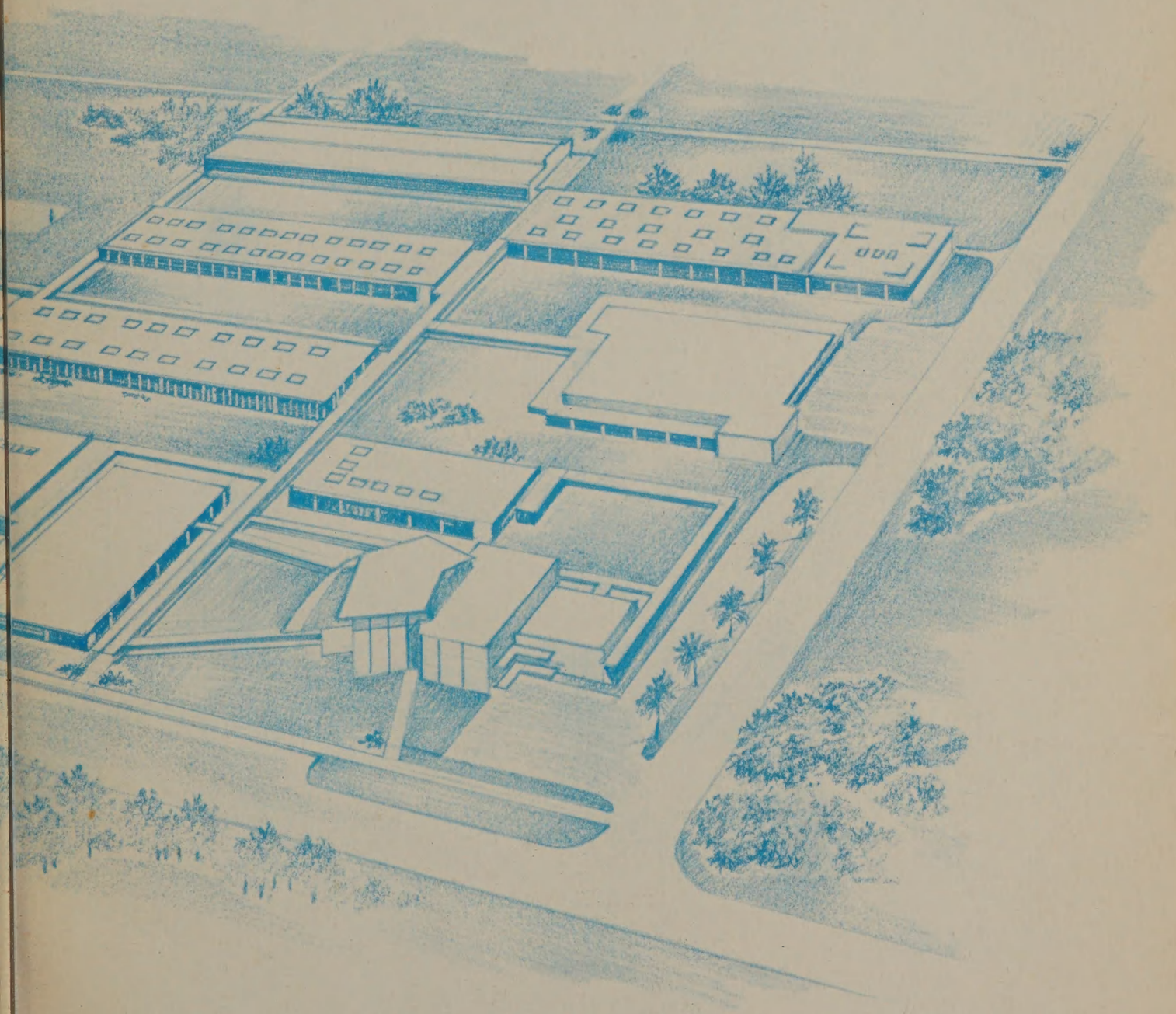

Carl E. Martin
1964-65

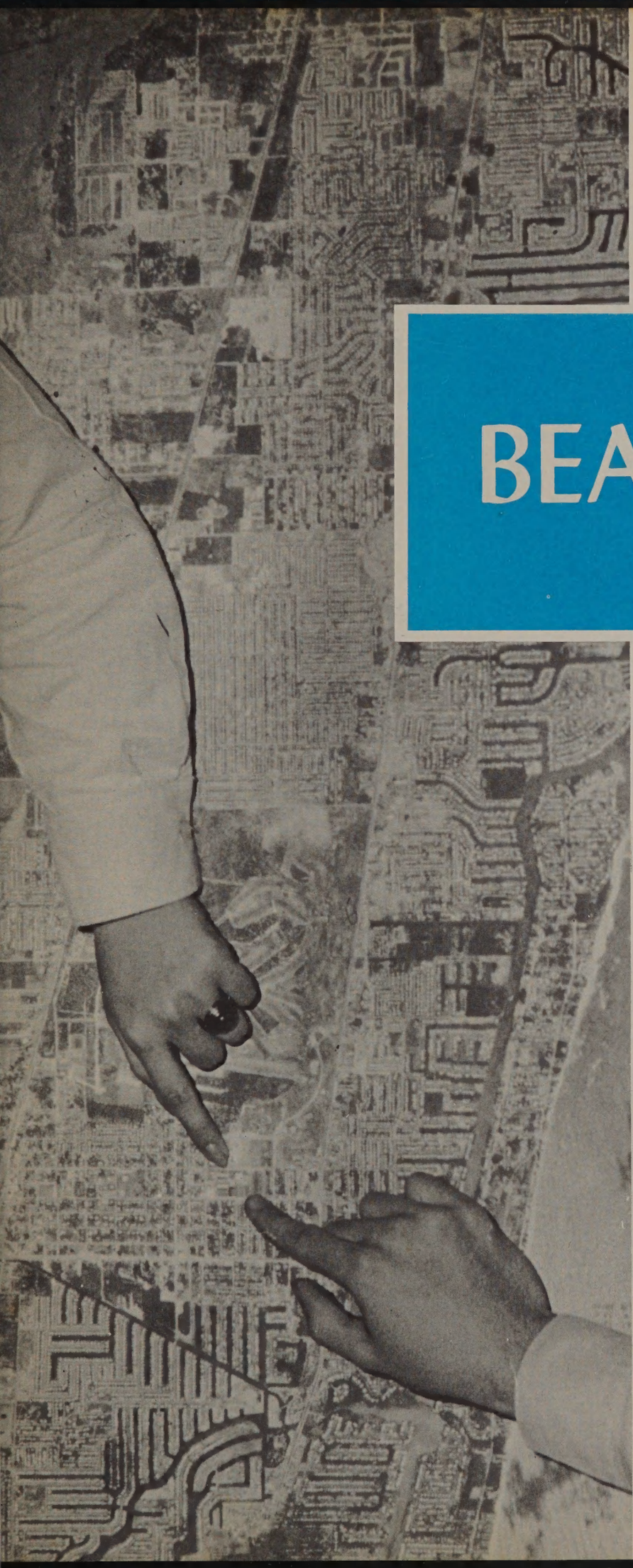

1965

BEANPICKER

POMPANO BEACH
SENIOR HIGH
SCHOOL

Pompano Beach,
Florida

Volume 28

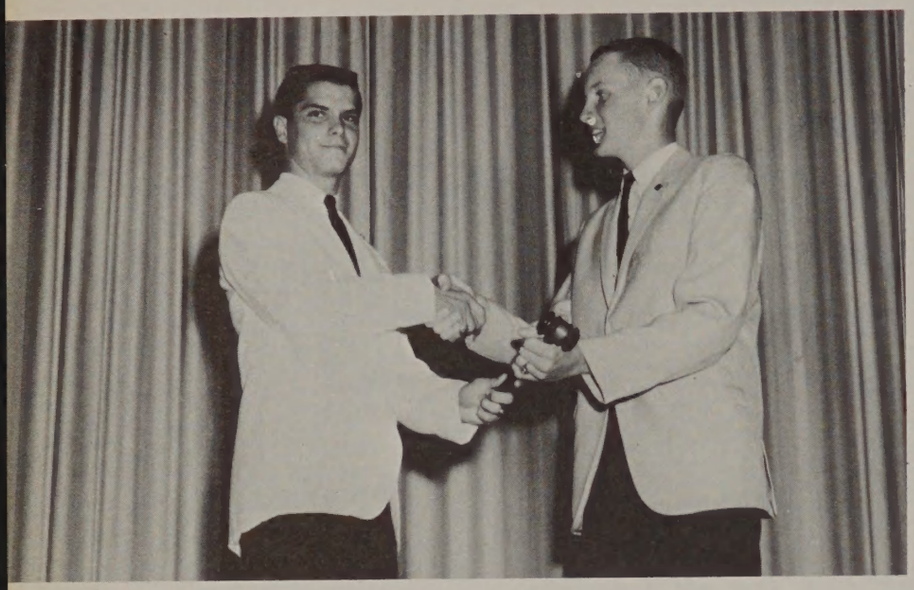

A School

Is A PLACE

For PEOPLE...

And What They Do

A School Is Its

as they react to.....

their Country

PEOPLE ...

their God

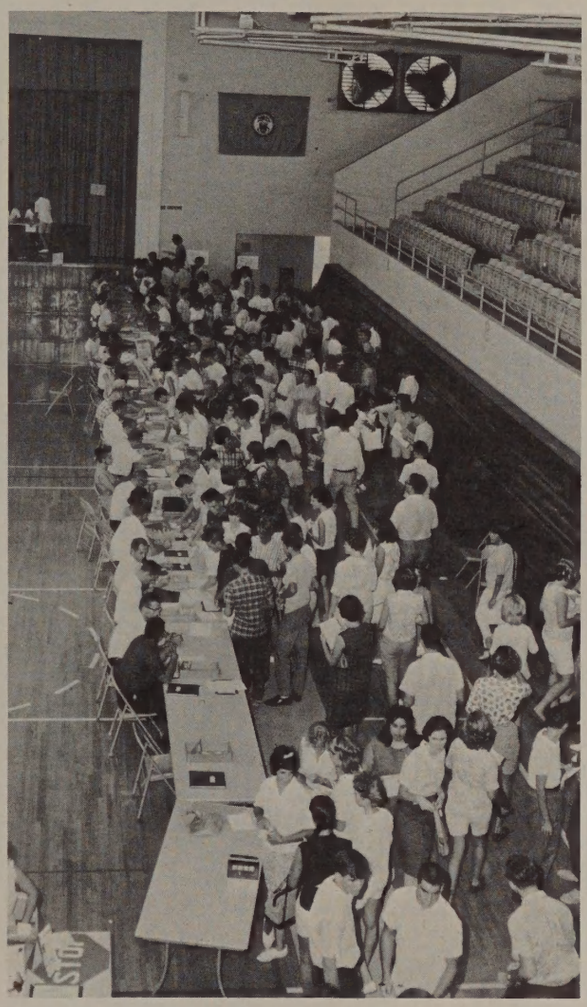

their Future

and their School

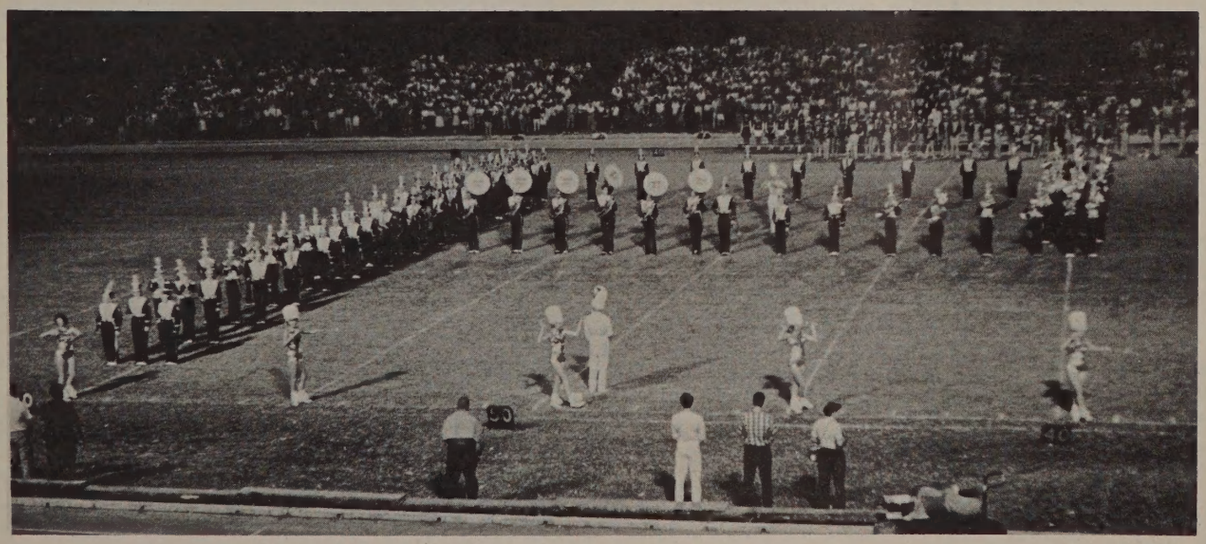

But PEOPLE Are

STUDENTS

who contribute

to the

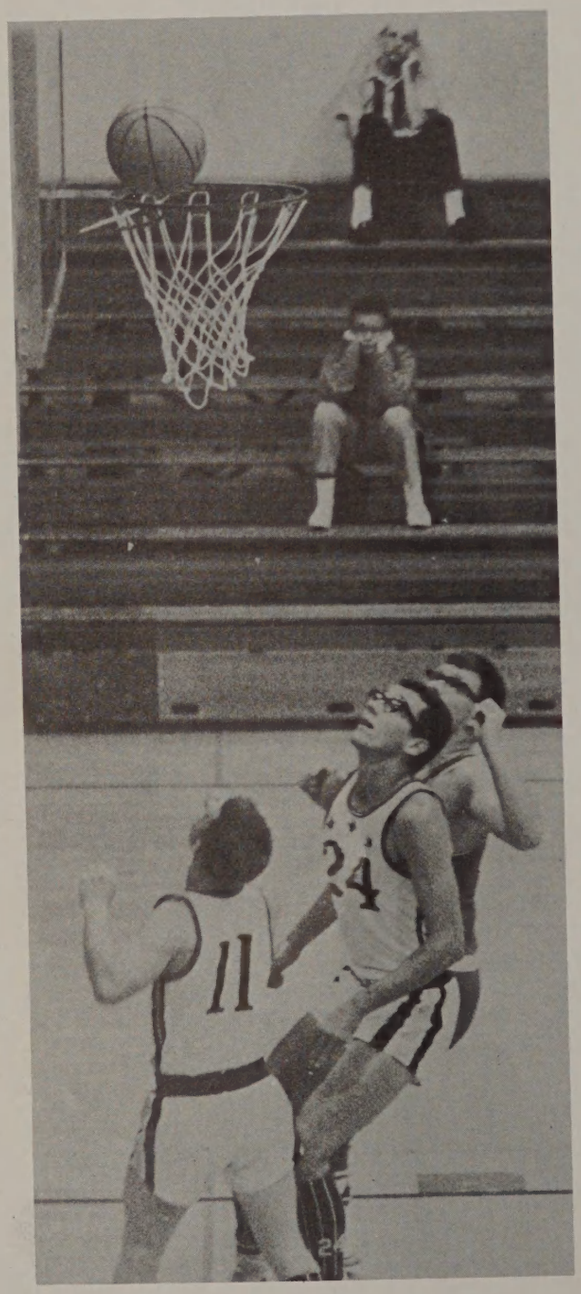

many faceted life that is school

A School Is Its TRADITIONS

with the activities and emotions stemming from them------ the...

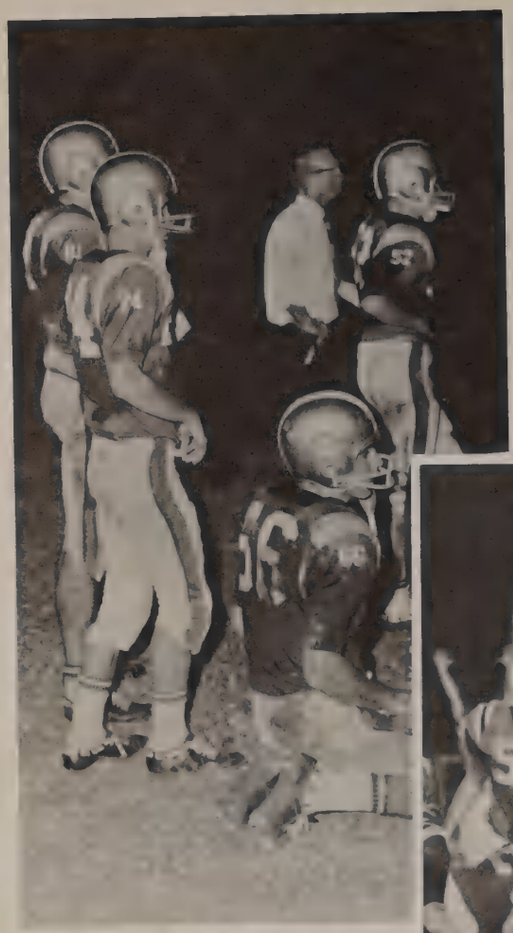

Apprehension...

Activation
Application...

Attention

TORNADOES
BEAT HURRICANES

School Is Competition

and

Co-operation

A School Is A BUILDING...

But More Than That It Is Its...

Curriculum.....16-29

Sports.....32-53

Organizations.....56-109

Features.....112-137

Classes.....140-221

Sophomores.....140-153

Juniors.....154-171

Seniors.....172-221

Community.....224-263

Index.....264-276

A School Is Its

CURRICULUM...

its courses and teachers. Teachers are...

Curriculum Editors: Sandy Howard, Mike McLain

ADMINISTRATORS... DEANS...

Larry Walden
Principal

Charles Carlisle
Assistant Principal

Marjorie Southern
Dean of Girls

Glenn Sanderson
Dean of Boys

Mrs. E. Bollen
Bookkeeper

Mrs. J. Carlisle
Secretary to the Principal

Mrs. Green and Camille Cheshire manage to smile despite the confusion that exists daily in the office.

The line of Mrs. Rolston's bookstore "usually" moves forward!

THE PERSONNEL WHO ASSIST THEM BY MAINTAINING A WELL-ORGANIZED OFFICE.

Mrs. M. Steinkamp
Guidance Secretary

Mrs. G. Donahue
Office Personnel

Mrs. E. Gray
Secretary to the Deans

Mrs. M. Geer
I. B. M. Operator

Mrs. J. Wolken
E. T. V. Secretary

Mrs. K. Bledsoe
Assistant Guidance Director

Alfred Wolken
Assistant Guidance Director

James Heuser
Guidance Director

TEACHERS ARE CONSULTANTS

With Miss Payne's help, Cathy Whipple and Susan Fowlkes begin to work on their English term papers.

AND LIBRARIANS

Carolyn Payne
Librarian

Mrs. A. DiNardo
Assistant Librarian

Sherman Adams
Physics, Jr. Civitan Sponsor

Carl Alderman
English, Honor Society Sponsor

Christian Bailey
Chemistry, Jr. Academy of Science Sponsor

Robert Balfoort
English, Tennis Coach

THE LEADERS OF YOUTH

Tory King receives her Keyette constitution from President Kathy Busby and sponsor Miss Myrick.

Laverne Blackard
Mathematics

Newana Bowman
Business Education

Marilyn Braddee
English, Future Teachers Club Sponsor

William Bretz
Agriculture

Mrs. E. Brown
Business Education,
Junior Class Sponsor

Joseph Callis
American Government,
Key Club Sponsor

Mrs. M. Caswell
Latin, English

Mrs. D. Cohn
English, Future
Teachers Sponsor

TEACHERS ARE FATHERS.....

"Once upon a time . . ."

Mrs. A. Coughlin
Economics

Mrs. H. Creech
Latin, English, Thespians,
Club Sponsor

Mrs. J. Crowder
Home Economics

Mrs. O. Dix
English

What a shame, little Melinda Truitt seems so camera shy!

AND MOTHERS

Richard Elliott
Band

Frederic Fiat
D.C.T., D.C.T. Advisor

Richard Flaherty
Math, German

Janet Doak
Mathematics

Meredith Forrest
Physical Education, Monogram Club Sponsor, Swimming Coach

Mrs. J. Furgason
English, Junior Class Sponsor, Outcry Advisor

Paul Gebert
Biology, Sophomore Class Sponsor, Gavel Club Sponsor, Interact Club Sponsor

U. Hal Green
Spanish, Senior Class Sponsor

TEACHERS HAVE FEW LEISURE HOURS

Fred Grimes
Woodworking, Football Coach, Track Coach

Arthur Grismer
Biology, Future Medical Leaders Sponsor

Mrs. M. Gross
Mathematics

Dexter Hagman
American History, Student Council Advisor

Forrest Hale
Mathematics, Senior Class Sponsor

Milton Harding
Business Education

"Look fellas, it's even more fun when you play with the football!"

H. C. Hatfield
Physical Education, Baseball Coach

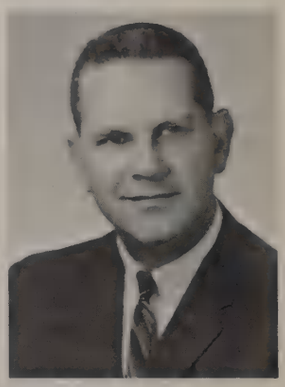

Jack Heifner
Chemistry, Junior Civitans Sponsor

AND THESE HOURS ARE FILLED TO CAPACITY

Mrs. D. Henesy
English

Mrs. E. Johnson
Latin, English, World Literature

Mrs. J. Koontz
Mathematics, Future Nurses Sponsor

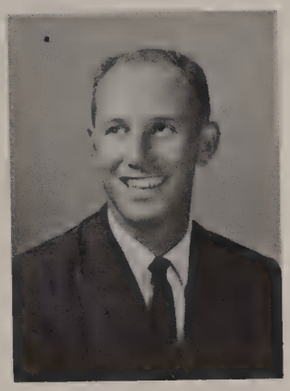

Ronald Kreulen
American History, Student Council Advisor

Marlene Lenz
Business Education

Carl Martin
Biology

Raymond Marves
Business Education, Gavel Club Sponsor

Mrs. L. Matthews
English, Journalism, ORACLE Advisor

Outside of the laboratory, Mr. Heifner's interests lean toward the water.

Mrs. C. Mass
Spanish, Spanish Club Sponsor

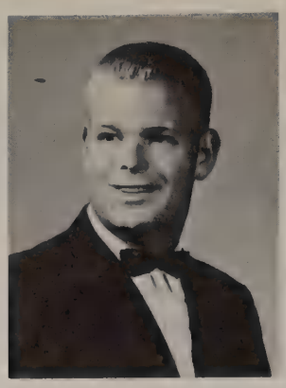

Stan McCall
World History, Football Coach

Mrs. H. McMillin
Chorus

James Mielock
Industrial Arts

THEIR INTERESTS ARE VARIED

Evidently the team of Mr. Bailey, Mr. Carlisle, and Mr. Martin is a winning one.

Mrs. K. Miller
World and Latin American History, Sophomore Class Sponsor

William Miller
Mathematics, Track and Cross Country Coach

Robert Monroe
Band, Music Appreciation

Henry Moody
American History, Football and Golf Coach

Thomas Morris
Physical Education, Driver Education, Basketball Coach

Mrs. M. Murphy
World History

Mrs. E. Myers
French, Truth for Youth Sponsor, French Club Sponsor

JUST AS ARE THEIR RESPONSIBILITIES

Betty Myrick
Physical Education, Keyettes, Cheerleaders

Robert Ousley
Psychology, Swimming Coach

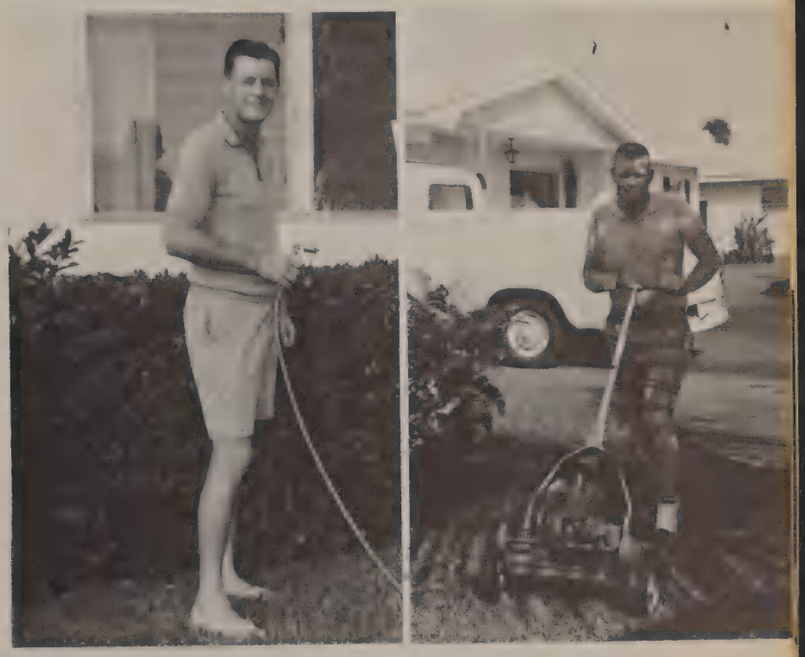

"Wipe that silly grin off your face. They may be madras, but they're water repellant, too!"

Samuel Parker
Mathematics

Dottie Patrick
Biology

Mrs. J. Phillips
Art, World History

James Phipps
Driver Education, Physical Education, J. V. Basketball Coach

Mrs. C. Provencal
Home Economics, Future Homemakers Sponsor

Dorothy Ranes
Typing, Juniorettes Sponsor

Mrs. J. Rich
Spanish, Art, Art Club Sponsor

TEACHERS PARTICIPATE ACTIVELY IN STATE AFFAIRS

John Schelter
World History, Modern European History

Bernadine Schragen
English, French, French Club Sponsor

Mrs. Johnson was arrangements chairman for the State Convention of English teachers that was held at the Diplomat Hotel.

Mrs. R. Shea
Business Education, Future Secretaries Sponsor

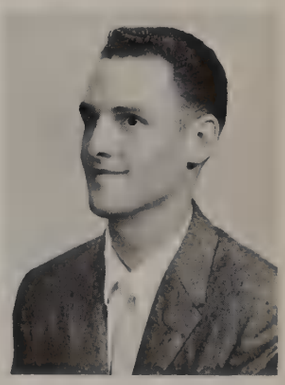

Dayton Smith
Biology

Mrs. J. Snyder
Algebra

Helen Sparling
Business Education, Future Secretaries Sponsor

Raymond Stoviak
American History, World History, J. V. Football Coach

Paul Terhorst
Driver Education, Key Club Sponsor

THEIR PERSONALITIES ADD TO THE LIFE OF A COMMUNITY.

Mrs. E. Thompson
English, Juniorettes Sponsor

Mrs. D. Tirey
Art, Art Club Sponsor

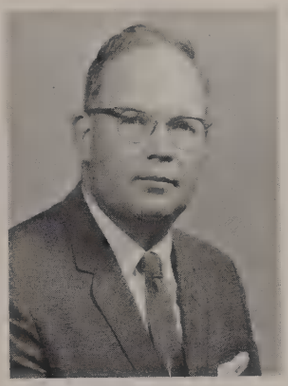

William Towery
Chemistry, Truth for Youth Sponsor

Mr. Green's homework is practising the organ for Sunday Church services.

Mrs. P. Truitt
English, Public Speaking

Frederick Walter
Drafting

Charles Ware
Applied Science, Head Football Coach, Monogram Club Sponsor

Jack Westbrook
Driver Education, Football Coach

BUT MOST IMPORTANT, THEIR INFLUENCE MOLDS STUDENTS INTO CAPABLE ADULTS.

Wayne Wickstrum
Driver Education, Tornadoes Athletic Director

Mrs. V. Williams
English, Drama

Mrs. A. Wilman
English

Martha Wray
English, Speech, BEANPICKER Advisor, Thespian Club Sponsor

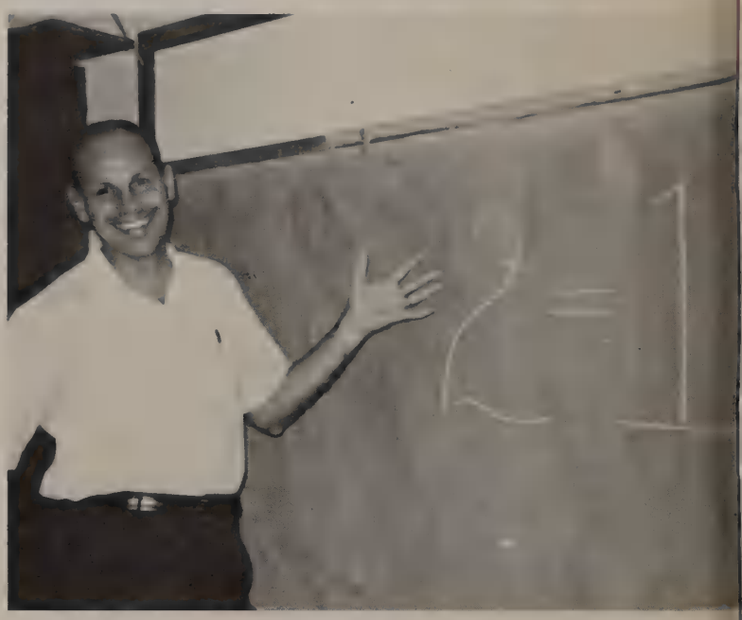

Mr. Hale asks, "You don't think I can prove it, do you?"

Mr. Callis' most effective remedy for that strange disease, "running of the mouth".

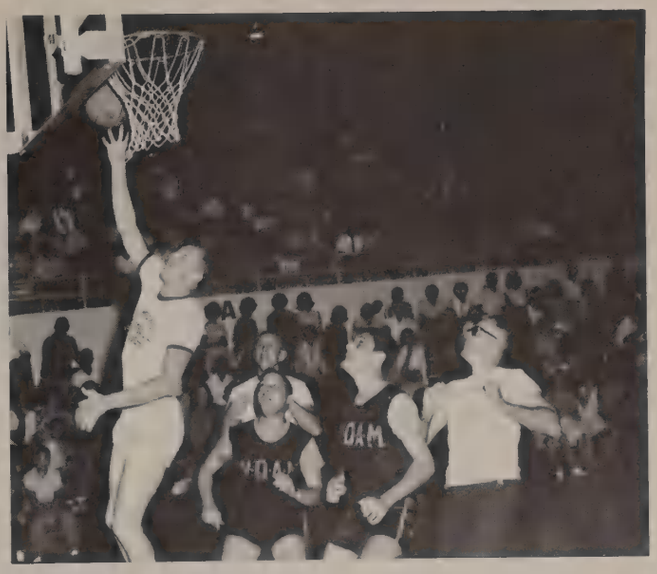

No wonder Rick Shaw's mouth is open—the WQAM D-J's just lost to our faculty, 16-2.

AND AFTER ALL, ISN'T THAT WHAT TEACHERS ARE FOR?

Mr. Alderman wearing his "You just failed" smile . . . . . .

In the athletic programs, teachers are both instructors and spectators.

Why not ask Mr. Gebert his method of hammering nails.

A School Is Its

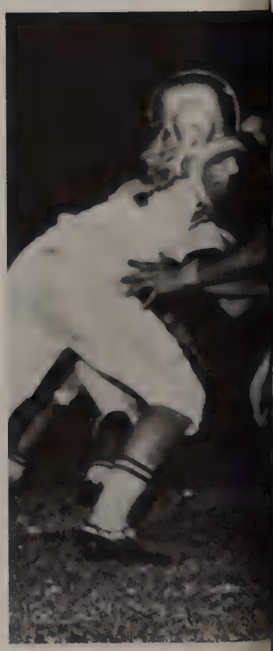

SPORTS...

It is teamwork, cooperation, and spirit. It is the thrill of winning, the swallow of defeat, the pride which comes from breaking a school record, a county record, a state record.

It is the effort which pays off in betterment of the body, the mind, the school.

Sports Editors: Ted Burns, Bill Mayes

TORNADO CHEERLEADERS ARE

VARSITY CHEERLEADERS: Elaine Mayer, Martha Fowlkes, Mignon Forcier, Nancy Rawls, Candy Ryan, Susan Beltz, Susan Fowlkes, Carol Clelland, Nancy Bonnet, and Joan Stewart.

Tornado cheerleaders scamper across field after visiting McArthur's side at halftime.

LEADERS OF SCHOOL SPIRIT

This year's group of cheerleaders, led by captain Mignon Forcier, inspired the student body to tremendous heights of spirit. The pep rally enthusiasm and game attendance shown by the students was excellent. Mignon Forcier, Nancy Bonnett, and Susan Fowlkes each completed their third year as cheerleaders, while Joan Stewart, Carol Clelland, Martha Fowlkes, Elaine Mayer, Susan Beltz, and Candy Ryan finished their second year. Nancy Rawls transferred from Pine Crest for her first year as a P. B. S. H. S. cheerleader. The sponsor for the cheerleaders is Bette Myrick.

Pep rally stirs enthusiasm in players as well as fans.

JUNIOR VARSITY CHEERLEADERS: Carol Donato, Margo Musselman, Debbi Coates, Jenny Hayes, Carleen Johnson, and Michele Leahy.

THE CAPTAINS: Mignon Forcier—Cheerleaders, and Chris Smith—Football Team.

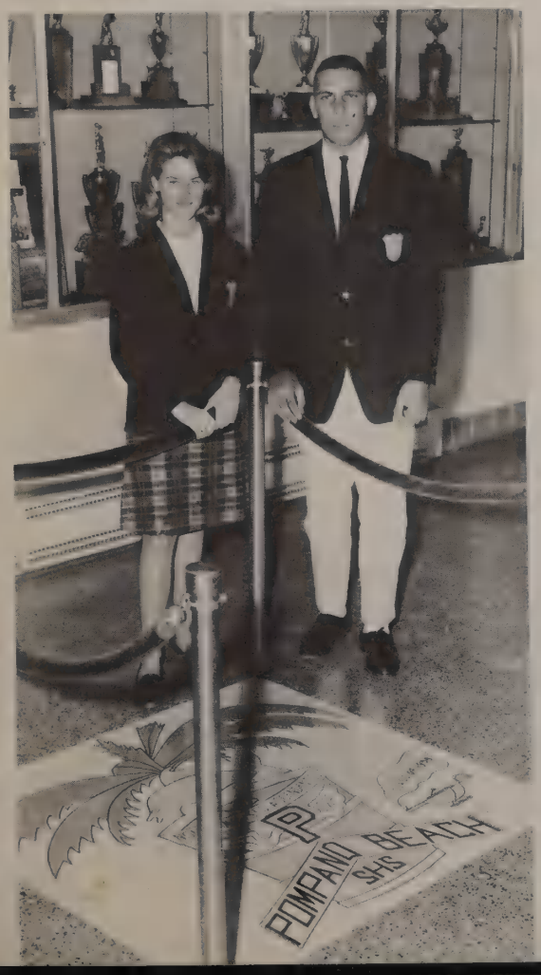

FOOTBALL TEAM IS INTENSE ENTHUSIASM

VARSITY FOOTBALL SQUAD BOTTOM ROW: Sam Burton, Carl Adams, Bob Lanteri, Dave Dehner, Jim Lowery, Jimmy Wallace, Don Dehner, Rick Juday, Mike McNicholas, Bill Higgins, Steve Baldwin, Jim Marucci, Bill Whipple, Tom Hill, Bill Mayes, Mgr. MIDDLE ROW: Robby Danner, Charles Smithers, Gary Hardacre, Bernard Black, Doug Knowlton, Ron Esmann, Brian Burchell, Dave Johnson, Wayne Wickstrum, Mike Zudrell, Bill Kaelin, Bill Funke, Ted Burns, Bob McKinnon, Chris Osteen, Larry Hall. TOP ROW: Rick Pierce, Mgr.; Dave Ash, Pat O'Connor, Norman Black, Ron Skufka, Chris Smith, Frank Yodonis, Rick Vaughan, Jack Miller, Jim Stuber, Greg Stewart, Dennis Beloin, Mike Bush, Johnny Johnston, Grant Genova, Bob Chapman, Mgr.

CAPTAIN CHRIS SMITH AWAITS DESCENT OF COIN . . . in crucial Fort Lauderdale game.

SOUTH BROWARD

The Pompano yell, "Beat Broward" finally became a reality as the fired-up Tornadoes defeated a very inexperienced South Broward team, 28-0. Bob McKinnon received "Back of the Week" award for his outstanding performance; he ran 72 yards and passed for 93. Tom Hill scored ten points on a 72 yard touchdown pass and kicked four extra points. The other touchdowns were a 18 yard pass from McKinnon to Bush, an interception by Mike Zudrell, and a quarterback sneak by McKinnon.

ST. THOMAS

On Dad's Night, October 2, the Golden Tornadoes surged from 18th to 11th place in the state ratings by conquering the St. Thomas Raiders 40-0. The offensive line of Pompano opened large holes in the Raider line allowing Johnston, Esmann, and Genova to gain tremendous yardage, almost at will. Johnny Johnston scored five times, tying a conference record. He ran for three touchdowns, and scored the other two on passes from McKinnon. It was a big victory for the Tornadoes in preparation for the next week's game with the touted Lauderdale.

OUR COACHES: Hank Moody, End Coach; Stan McCall, Line Coach; Charles "Bubba" Ware, Head Coach; and Jack Westbrook, Backfield Coach.

TOM HILL (44) BLASTS THROUGH FAST-CLOSING HOLE . . . in opening game with South Broward.

FORT LAUDERDALE

In one of the most thrill-packed, nerve-racking games ever seen at Pompano's McArthur Stadium, the Golden Tornadoes, led by a tremendous defensive surge in the fourth quarter, defeated Fort Lauderdale for the first time in our history, 15-14. Frank Yodonis, John Moore, and Jack Miller tackled the L's John Palmateer in the end zone for a safety with less than three minutes to play, lifting the "Beanpickers" over the Flying L's into the number five spot in state ratings. Tom Hill and Bob McKinnon were outstanding in offense for P. B. S. H. S. while the defense was led by Ron Skufca and Mike Zudrell.

CORAL GABLES

The unbeaten Golden Tornadoes invaded Central Stadium on October 15, for a Thursday night battle with the state champs, Coral Gables. The Tornadoes fought hard to hold off the Cavaliers attack, but were defeated 34 to 7. The Pompano touchdown was made by Ron Esmann on a two yard plunge; but that was the only time Pompano scored.

MIDSEASON SLUMP ENDS

BOB McKINNON FINDS GAPING HOLE and dashes 45 yards to set up first Tornado score in victory over Lauderdale.

PUNTER JACK MILLER BOOMS ONE OUT against Northeast as Wickstrum and Hill protect him.

McARTHUR

Pompano's "Golden Tornado Express" was again derailed at McArthur as the Mustangs defeated Pompano 12-7. The Tornado eleven struck first midway into the second quarter. Then, on the ensuing kick-off, a McArthur halfback raced untouched for a 67 yard touchdown. Halftime score: 7-6, Pompano. McArthur took the ball and scored the first time they had it. With the score 12-7 against them, Pompano made a desperate last minute try for victory; but an interception ended the drive, and the game.

NORTH MIAMI

At Miami-Dade Jr. College Stadium Pompano played a tough North Miami crew, on one of the muddiest, sloppiest nights of the season. A recording "Desire in Football" was played in the locker room before the game, and the Pompano team was obviously inspired as it roared out to meet a favored North Miami team at the Pioneer homecoming. The Tornado juggernaut finally began to roll, and McKinnon scored on a quarterback sneak in the second quarter to make it 7-7 at halftime. North Miami scored in the third quarter to take the lead, but Tom Hill's return of Pioneer pass, set up the tying score. Final Score: Pompano 13—North Miami 13.

KEY WEST

The Tornadoes fell to defeat before an excellent Key West team at home on November 6. Key West struck first when Ron Esmann fumbled in the end zone and a Key West lineman pounced on it for a touchdown. Late in the second quarter Doug Knowlton blocked a Key West punt, picked it up, and scrambled to the Conchs three yard line. One play later Esmann hit pay dirt for a Tornado touchdown, but the point after was blocked. The second half was a scoreless deadlock with the final score being Key West 7, Pompano 6.

NORTHEAST

Homecoming was very successful, as the Golden Tornadoes shut out the Northeast Hurricanes 9 to 0. Tom Hill was the offensive standout, scoring on a three yard plunge and kicking an extra point. The defense was led by big John Moore, who tackled the Hurricane quarterback in the end zone for a safety to account for the other two points.

MIAMI NORLAND

Our boys showed themselves to be quite capable in this game, but the mighty Viking offense wore down the spirit of the Tornado defense, to whip Pompano 18-0. The offense was ineffective, fumbling away the ball on numerous occasions. The defense, after holding Norland for three quarters without support from the offense, succumbed.

STRANAHAN

The Tornadoes played their last game of the season with the Stranahan Dragons. The Tornado offense move the ball steadily and jumped out in front of the Dragons 6 to 0 on a pass from Bob McKinnon to Tom Hill. The defense played a creditable game, but the Dragons finally penetrated to score a touchdown and an extra point, taking the lead 7-6. From then on the game was a defensive battle, but the Dragons capitalized on all opportunities and won, 7-6.

The Pompano Beach Football team was honored by having three players named to the all county team. On the defensive team, Frank Yodonis was an end, while tom Hill was a cornerback. On the offensive team, Ron Esmann was the fullback. Ron Skufca was a second team guard. Esmann, Skufca, and Bob McKinnon were honorable mention on the All-State team.

FORECASTS OF BIG YEAR

Stalwart Pompano defense, playing excellent all year, holds enemy fullback to no gain.

Pompano Beach	28	South Broward	0
Pompano Beach	40	St. Thomas	0
Pompano Beach	15	Ft. Lauderdale	14
Coral Gables	34	Pompano Beach	7
McArthur	12	Pompano Beach	7
Pompano Beach	13	North Miami	13
Key West	7	Pompano Beach	6
Pompano Beach	9	Northeast	0
Miami Norland	18	Pompano Beach	0
Stranahan	7	Pompano Beach	6

Ron Esmann takes pitchout from McKinnon, turns corner . . . and speeds down sideline for 15 yards against McArthur's Mustangs.

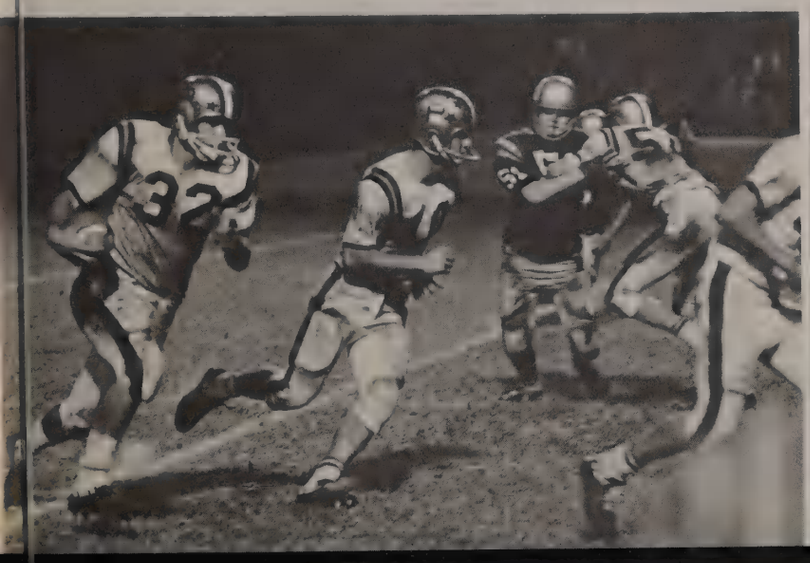

BOB McKINNON LETS ONE GO . . . Johnston and Esmann protect against Northeast rush.

LAUDERDALE QB (12) IS HEADED FOR TROUBLE . . . Mike Bush (88), Ron Skufca (70), and Chris Smith (far left) close the trap.

J V'S JOIN VARSITY AFTER VICTORIOUS SEASON

Pompano's Junior Varsity Football Team enjoyed a very successful season in 1964. The Baby Tornadoes opened their campaign slowly by tying McArthur JV, 18-18. The next week, they smashed Northeast JV 34-6. After losing a close game to the Fort Lauderdale JV, they defeated Seacrest JV, and South Broward to finish out a 4-1-1 season. Coach Grimes' squad joined the Varsity to help complete the Varsity season. In this way, all of the Junior Varsity boys gain valuable experience, and get a chance to see some Varsity action. Charles Sneath and Dennis Smith, Junior Varsity players, played in enough quarters to earn Varsity letters.

Pompano Beach	18	McArthur	18
Pompano Beach	34	Northeast	6
Ft. Lauderdale	12	Pompano Beach	7
Pompano Beach	19	Stranahan	6
Pompano Beach	6	Seacrest	0
Pompano Beach	13	South Broward	0

J. V. FOOTBALL TEAM. TOP ROW: James Trumbull, Coach Grimes, Norman Stradleigh, Dwight Eller, Greg Bacharach, Charles Sneath, Jeff Wolz, Danny Cogdill, Dennis Weicht, Rick Festa, Dennis Smith, Bill Moore, Paul Lambert, Bob Adams, Bob Hartley, Arthur Capellen, Ron Campbell, Coach Stoviak. MIDDLE ROW: Steve Wood, Steve Spradling, Rick Spadoni, Bill Wolfe, Mark Cope, Ray Drummond, Steve Meier, Dean Austin, Bob Neilson, Bill Murphy, Bob DeBeltrand. BOTTOM ROW: Steve Joel, Johnson, Fred Hall, Bill Brooks, Mark Baker, John Petillo, Keith Hensley, Tony Brown, John Ballard, Gary Favita, Curtis Pritchard, Jerry Hill.

BASKETBALL TEAM CAPTURES GOLD COAST CROWN

VARSITY BASKETBALL. TOP ROW: Tim McEwen, Tom Rankine, Bobby Kennedy, John Gordon, Jack Miller, Jan Gies. BOTTOM ROW: Joe Kennedy, Tom Kearns, Mike Mulford, Bob McKinnon, Jack Wheeler, Joe Goater, Manager.

Assistant Coach Jim Phipps and Head Coach Tucker Morris find flaw in one of opponent's plays.

GORDON HITS FOR TWO . . . Bobby Kennedy's (20) pass and Jack Miller's screen set up score.

The Golden Tornado basketball team ended a very promising season on a sour note by losing to McArthur in the District Finals, 81-78. Before their season reached this untimely end, the Pompano team was ranked second in the state and was one of the favorites to cop the state title. The Tornadoes, led by All-County forward Bob Kennedy and John Gordon, (a second team All-County choice) finished their regular season by winning eleven of their last twelve and defeating Miami Beach to win the Gold Coast Conference championship. In the opening game of the district tournament, Pompano defeated Fort Lauderdale 64-56. The next night, the Tornado five blew a 15 ponit lead and the game to a hustling McArthur team. It was a good season ending up 24-3.

PBSH	82	Orlando Evans	57
PBSH	61	Orlando Colonial	43
PBSH	73	Miami Curley	56
PBSH	63	Fort Lauderdale	50
PBSH	89	St. Thomas	56
PBSH	61	South Broward	51
PBSH	88	Carol City	66
CHRISTMAS TOURNAMENT			
PBSH	63	Miami Palmetto	54
PBSH	71	Seacrest	50
PBSH	72	Orlando Edgewater	49
PBSH	76	McArthur	
Stranahan	58	PBSH	29
PBSH	81	Miami Norland	49
PBSH	53	South Broward	45
North Miami	71	PBSH	56
PBSH	51	Fort Lauderdale	41
PBSH	70	Miami Norland	64
PBSH	69	Stranahan	59
PBSH	79	McArthur	63
PBSH	74	North Miami	60
PBSH	89	Carol City	49
PBSH	92	Northeast	66
PBSH	55	Miami Beach	50
DISTRICT PLAYOFFS			
PBSH	64	Fort Lauderdale	56
McArthur	81	PBSH	75

Mulford scores.

McKinnon looks things over.

JOE KENNEDY WINS TIP . . . Tornado fastbreak begins.

J.V. CAGERS WILL FORM FUTURE VARSITY SQUAD

POMPANO J. V. BASKETBALL TEAM. TOP ROW: Steve Whaley, Bob Adams, Dick Kennedy, Brian Vincent, Paul Lambert, Bill Moore, Ray Drummond, Doug Kennedy. BOTTOM ROW: Mike Michelson, Bill Murphy, Dean Austin, Bob DeBeltrand, Bill Brooks, Dan Smith, Bob Morgan, Carl Windrel, Jeff Densmore.

	PLANTATION		
Pompano Beach	60	Miami Curley	52
Ft. Lauderdale	47	Pompano Beach	39
St. Thomas	50	Pompano Beach	49
Pompano Beach	56	South Broward	54
Carol City	44	Pompano Beach	41
McArthur	61	Pompano Beach	56
Stranahan	58	Pompano Beach	55
Pompano Beach	66	St. Thomas	44
Pompano Beach	49	Northeast	40
Pompano Beach	58	Miami Norland	30
Pompano Beach	56	South Broward	55
Pompano Beach	51	North Miami	49
Pompano Beach	56	Ft. Lauderdale	47
Pompano Beach	56	Stranahan	53
McArthur	63	Pompano Beach	60
North Miami	56	Pompano Beach	41
Pompano Beach	54	Carol City	47
Pompano Beach	66	Northeast	55
Miami Beach	43	Pompano Beach	41

The Pompano J. V. Basketball team had a winning season this year with a final record of ten victories and nine losses.

Tim McEwen went from the Varsity to the J.V.'s for part of the year to gain experience, helping not only himself, but the J.V. team. Outstanding players were Bill Brooks, Brian Vincent, and McEwen.

VINCENT FIRES FROM FOUL LINE—Lambert and Drummond wait for possible rebound.

'65 TRACK TEAM SHOWS

POMPANO BEACH TRACK TEAM. TOP ROW: Ronald Campbell, Paul Lambert, Bill Sedmak, John Gordon, Speedy Kearns, Steve Kalbaugh, Bob Watson, Steve Spradling, John Moore, Norm Brahs. MIDDLE ROW: Coach Miller, Marvin Coleman, Rick Rodgers, Steve Martin, Frank Yodonis, Ron Esmann, Pete Melas, Dennis Smith, Ed Zaletta. BOTTOM ROW: Tom Hill, Don Dehner, Dave Dehner, Rick Juday, Ray Ehrlich, Ron Crowder, Rick LeChot, Jerry Hill, Allen McCartha, Joe Sheldon, George Franks.

Although it was a difficult season, the 1965 Pompano Beach Track Team still completed the season with some fine performances. This year's thin clad squad was led by 440 man Mike Allsion, broadjumper Steve Kalbaugh, and versatile Tom Hill, who were all on the Miami Herald All-County team last year. Allsion and Kalbaugh were the team's only state participants in the 1964 state meet. Other three year men are Rick LeChot in the 880 yard run, Bill Sedmak in the 220 and 880 relay, Allen McCartha in the low hurdles, Frank Yodonis in the 440 yard dash, Ron Crowder in the 880 yard run, and Ron Esmann in the shot put. Coach Bill Miller did a fine job with the material available and hopes next year more boys will turn out for track.

Mike Allsion finishes winning medley

STEADY IMPROVEMENT

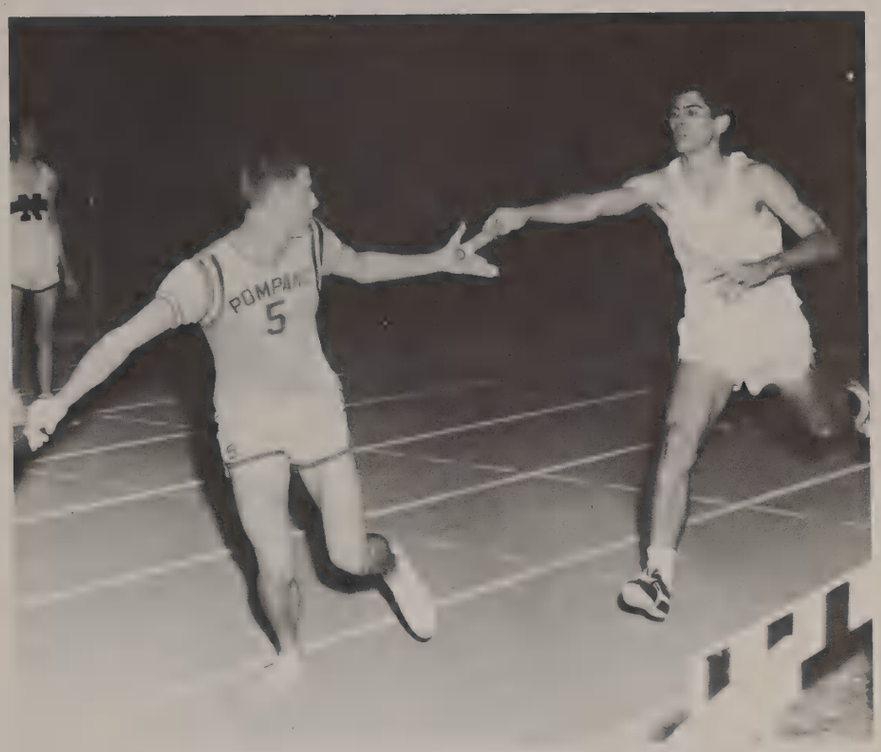

John Moore completes the third leg of the two mile relay after passing the batton to anchor man Rick LeChot.

Pole-vaulter Jerry Hill clears the bar with his usual maximum effort.

Tom Hill shows the form which enabled him to set the school high-hurdle record.

TORNADO TENNIS TEAMS

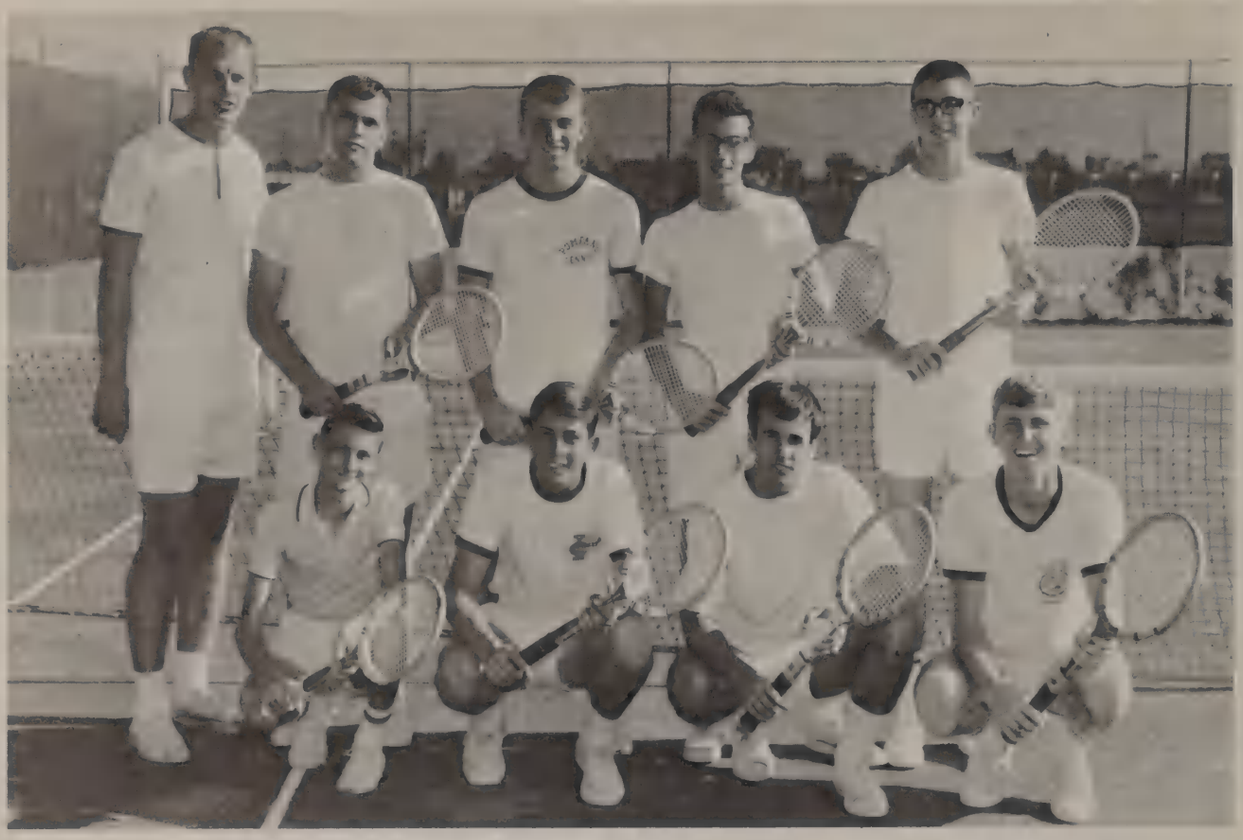

POMPANO BOYS TENNIS TEAM. TOP ROW: Coach Robert Balfoort, Robby Danner, Walter Gross, Mike McNally, Jeff Jacobs. BOTTOM ROW: Eldon Haag, John Franciscus, Jack Boice, Norm Dygon.

Walt Gross readies return.

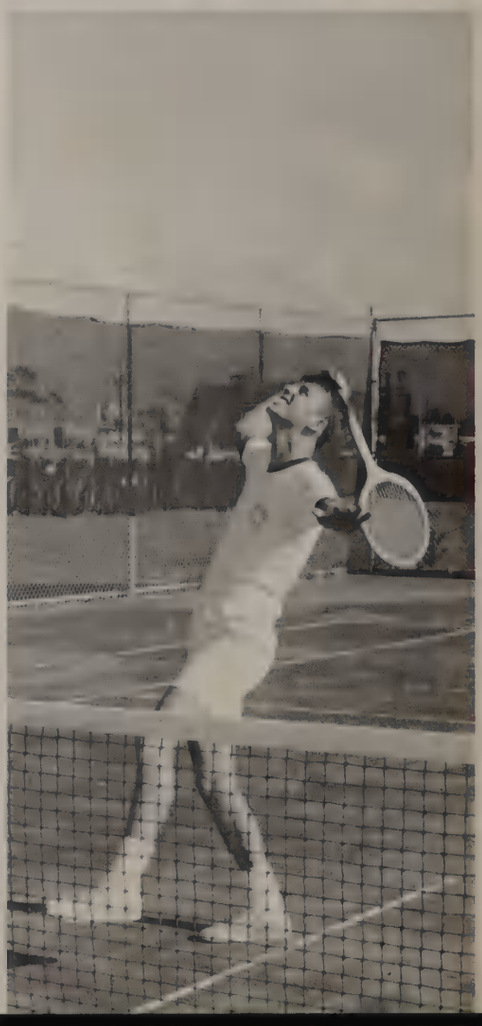

This year, the boys team is made up of only three returning lettermen which leaves it short on experience. Mike McNally, Walter Gross, and Robby Danner lead the team, as its only seniors, while Norm Dygon, Jeff Jacobs, Eldon Haag, Jack Boice, and John Franciscus round out the squad. Unfortunately, the team got off to a bad start losing to Fort Lauderdale 0-7, before losing to McArthur 2-5, South Broward 3-4, and Coral Park 2-5. Coach Robert Balfoort thinks the boys are showing improvement from the matches thus far, and says they should do better as the year progresses. The boys are looking forward, and the experience of match competition should strengthen them before the season is ended.

NET EXPERIENCE

Pompano is looking forward to a good season in girls' tennis because the girls' team has six girls returning from last years squad. The Beltz sisters, Sue and Betty Jo, Bonny Piesmann, Sue Nikola, Cinda Bartlett, and Tory King should lead the girls to a victorious campaign. Betty Jo and Susan Beltz have battled back and forth for the number one and two positions, while Pat Noller, a newcomer, has succeeded to third position. The facts that the girls opened with a 7-0 victory over Miami Central, and that the whole team possesses excellent team spirit, forecast a good future for the girls' tennis.

Pompano Beach	3	St. Andrews	3
Ft. Lauderdale	0	Pompano Beach	5
Ft. Lauderdale	7	Pompano Beach	0
Coral Park	7	Pompano Beach	0
Pompano Beach	7	Miami Central	0
McArthur	7	Pompano Beach	0
South Broward	3	Pompano Beach	4
Pompano Beach	4	Carol City	3
Pompano Beach	6	North Miami	1
Stranahan			
Miami Norland			

BETTY JO BELTZ SHOWS GOOD FORM . . . in returning volley.

POMPANO GIRLS TENNIS TEAM. TOP ROW: Mrs. Martha Gross, coach; Barbara Wood, Chris Menschik, Pat Fess, Carol Clelland, Sue Beltz, Betty Jo Beltz, Bonnie Riseman, Cheryl Josephs, Tory King. BOTTOM ROW: Natalie Noller, Pat Noller, Kathy Kundinger, Cinda Bartlett, Sue Nikola, Diane Allen.

HUSTLING BASEBALL BOYS

POMPANO BASEBALL TEAM. TOP ROW: Dennis Banks, Fred Lauriello, Pat O'Conner, John Weicht, Larry Hall, Norman Black, Tom Rankine, Chris Smith, Bob McKinnon. BOTTOM ROW: Coach Swede Hatfield, Bill Higgins, Jim Lowery, Mike McNicholas, Ricky Needham, Ricky Moore, Dave Soles, Bill Brooks.

North Miami	9	Pompano Beach	0
South Broward	1	Pompano Beach	0
Northeast	2	Pompano Beach	0
Stranahan	4	Pompano Beach	3
Carol City	3	Pompano Beach	2
McArthur	2	Pompano Beach	1

Miami Central
Fort Lauderdale
Miami Norland
North Miami
South Broward
Stranahan
Carol City
McArthur
Fort Lauderdale
Miami Norland

Baseball Coach—Swede Hatfield . . . one of Florida's most respected coaches.

WORK HARD FOR VICTORY

Baseball is a popular sport at Pompano, and this years team promises to be as exciting a team as the ones in the past have been. Back from last year are Ted Burns, Roger McNine, Norman Black, John Weicht, Bob McKinnon, Tom Rankine, Ricky Needham, and Chris Smith. Juniors on the team are Jim Lowery, Bill Higgins, Mike McNicholas, Ricky Moore, Larry Hall, Pat O'Conner, Fred Lauriello. There are three sophomores on the squad. They are Dennis Banks, Dennis Weicht, and Dave Soles.

The hitting may be the Tornado weak point this year but as the season wears on and the team gets some hitting experience, it should beome a complete ball club. The pitching should be very strong with Black, a three-year man, Smith, McNine, the two Weicht brothers, and Larry Hall. This combination of hitting and pitching combined with desire and hustle, should enable the Pompano baseball team to win many games.

Ricky Needham, Coach Hatfield, Norm Black, Chris Smith, John Weicht, Tom Rankine, and Bob McKinnon.

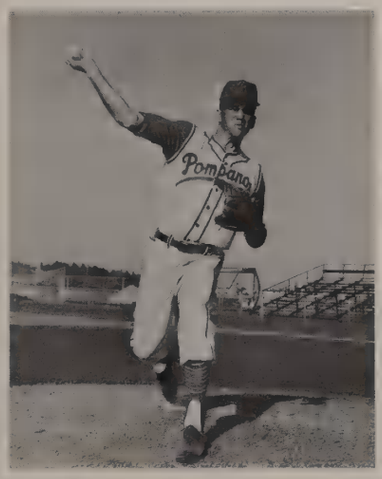

Norm Black; Fireballing Pompano righthander.

McNICHOLAS BREAKS FOR SECOND . . . while Northeast first-baseman holds him to bag.

J.V.'S GAIN AN IMPORTANT YEAR OF EXPERIENCE

Rick Festa awaits throw at first base as Jim Marucci hustles down the line.

Coach Ray Stoviak has high expectations for this year's team because of the presence of four juniors on the squad, and the hustle and desire shown by the sophomores. Jim Marucci, Bill Cleveland, Charles Smithers, and Ken Burroughs are the juniors who are not only helping the JV team, but also getting the needed experience to play for the Varsity next year. The boys started slowly by losing three in a row, but they defeated a strong McArthur JV team 7-1, so the team is obviously beginning to pick up momentum.

REMAINING SCHEDLUE

Mar. 23	Ft. Lauderdale	Here
Mar. 27	Plantation	Here
Mar. 30	Nova	There
Apr. 2	South Broward	Here
Apr. 6	Stranahan	There
Apr. 13	McArthur	Here
Apr. 16	Ft. Lauderdale	There

J. V. BASEBALL TEAM. TOP ROW: Bob Adams, Steve Whaley, Rick Festa, Bob DeBeltrand, Dean Austin, Bob Morgan, Ken Ray, Steve Worden, Richard Spadoni, Bill Murphy, Coach Stoviak. BOTTOM ROW: Jim Trumble, Gary Favitta, Jim Goggin, Ken Burroughs, Charles Smithers, Steve Passler, Bill Wolfe, Bill Cleveland, James Marucci.

POMPANO GOLFERS' LOOK "FORE" BIG SEASON

The sand flies as Barry Woonton chips out of a sand trap.

Coach Hank Moody says the outlook for golf this year is excellent: the team is expected to be even better than last year's team which almost went to State. With Hal Hutchinson, Barry Woonton, Charley Bothwell, and Roy Maurer returning from last year to lead the way, the Tornado golfers have won their first four contests, defeating McArthur 5-0, North Miami 3½-1½, Miami Norland 5-0 and Riverside 5-0. It seems as if they have improved with each outing, and evidence has shown that the expectation for a fine season for the golf team will be fulfilled.

REMAINING SCHEDULE

Feb. 25	Stranahan	There
Mar. 4	Carol City	Here
Mar. 11	Ft. Lauderdale	Here
Mar. 19	Miami Central	There
Mar. 25	Miami Edison	Here
April 1	Group Meet	
April 8	Gold Coast Meet	Miami
April 15-17	State Meet	

POMPANO GOLF TEAM: TOP ROW: Coach Hank Moody, Barry Woonton, Hal Hutchinson, Brock Plumb, Chuck Smith, Roy Maurer. BOTTOM ROW: Gunsen Wood, Lynn Johnson, Tom Jerman.

STATE CHAMPION TORNADO

POMPANO SWIMMING TEAM: TOP ROW: John Orr, Terry Tullgren, Doug Murphy, Skip Moody, Mark Hahn, Eric Orrell, Richard Conrod, Pete Cappello. MIDDLE ROW: Jay Buss, Mike Franco, Ed Dawson, Jim Manchester, John Davidson, Tom Reid, Jim Fleming, Joe Keller. BOTTOM ROW: Ed Houck, Chris Wren, John Nelson, Mike Brown, Mike Stevens, Mike Lewis.

John Davidson and Jim Manchester engage in a little horse-play.

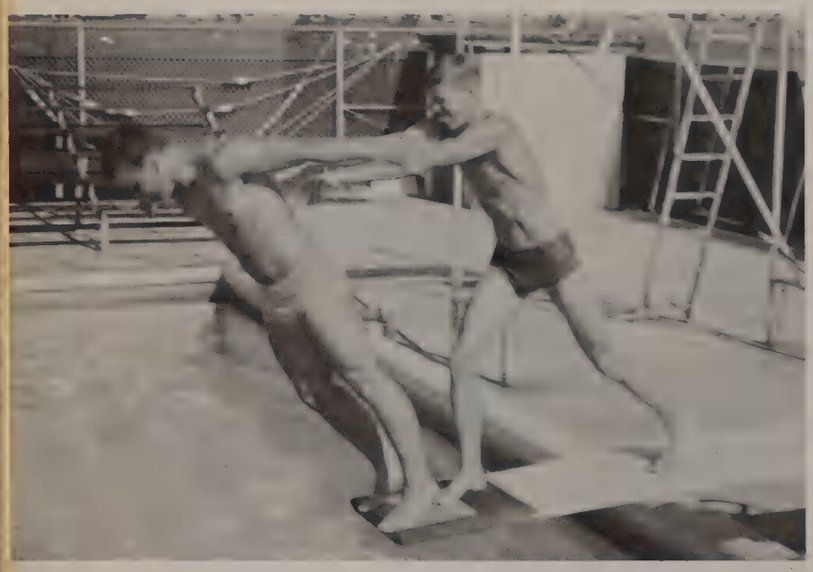

SWIMMING SCHEDULES

S.E. Intrascholastic Meet (Emory Univ.)	Atlanta
Hialeah	Here
St. Andrews	There
Lake Worth	There
Miami Springs	There
So. Broward	There
Stranahan	Here
Fla. Frosh & Pine Crest	Here
Ft. Lauderdale	There
Coral Gables	Here
Forrest Hill	There
Stranahan	There
Woodson Invitational	Pine Crest
Pine Crest	There
Gold Coast Conf.	Pompano
Broward County Meet	Sunrise
AA Group	Stranahan
State Meet	F. S.U.

TANKERS DEFEND TITLE

The boys swimming team looks unbeatable this year. They have Olympian John Nelson, John Davidson, Eric Orrell, Jim Fleming, Doug Murphy, Mark Hahn, Tom Reid, Jim Manchester, and Skip Moody back from last year along with several promising new boys.

The season opened at Emory University in Atlanta. Pompano, for the second straight year, won the Southeastern High School Meet. As defending State Champions, Pompano will have its hands full with every opponent; because every team wants to defeat the champions. One of the highlights of the season will be the three-way meet held here between Pompano, Pine Crest, and the Florida freshmen. A Tornado victory at this meet should be indicative of the seasons future and should tell whether or not Pompano is capable of defending their title.

Miss Madie Forrest Coach of the Florida Girls State Champions.

Coach Bob Ousley, Coach of the Florida Boys State Champions.

Boys talk over swimming techniques during afternoon practices.

Pompano swimmers race for high finish in crucial meet.

GIRLS' STATE CHAMPIONS STRIVE TO DEFEND TITLE

POMPANO GIRL'S SWIMMING TEAM: TOP ROW: Nancy Allen, Genie Mayfield, Holly Hardy, Pam Haney, Linda Johnson, Patrice Williams, Jean Johnson. MIDDLE ROW: Jane Hayes, Janice Tullgren, Nancy Rawls, Mary Ann Johnson, Kathy Faloon, Nancy Malito, Marian Gilchrest. BOTTOM ROW: Tina Loos, Louise Ferrier, Mary Arseneau, Cheryl Fessenden, Kay Wheeler.

Diving form competent as they practice crawl.

The second half of Pompano's twin champions, the girls swimming team, is looking for a second straight championship this year, also. They have seven returning lettermen in Mary Arseneau, Jane Hayes, Janice Tullgren, Mary Ann Johnson, Kathy Faloon, Holly Hardy, and Jeanne Johnson. As the season opened, the girls placed an excellent second behind Fort Lauderdale, Pine Crest at the Southeastern High Schools Meet in Atlanta. This indicates potential strength, so with supreme effort and some luck, the girls may again be State Champions. The Pine Crest match may prove to be the toughest meet the girls will face this year.

YOUNG CROSS COUNTRY TEAM BUILDS POTENTIAL

CROSS COUNTRY TEAM: TOP ROW: Kim Ulrich, Rick Rodgers, Derick Moore, Owen Gardner, Bob Clampett, Bert Toth, Ray Erlich, Ron Crowder, Rick LeChot, Bob Watson. BOTTOM ROW: Danny Rowland, Lynn Johnson, Taylor Holmes, Dan Hunt, George Franks, Ken Adrian, Joe Sheldon.

Harrier Coach Bill Miller charts practice routine.

Cross Country Team had a 2-3 season which was good considering its lack of experience. Frank Provenzano and Larry Cook, two of last years runners could not come out, which put a heavy burden on the sophomores and juniors. Rick LeChot and Bob Watson, seniors, carried on a friendly battle throughout the year, Watson finally winning more points than LeChot. The season started with a loss to Stranahan, but the boys came back to defeat South Broward handily. After a one point loss to Fort Lauderdale, and another close loss at McArthur, the Cross Country team whipped Carol City to close out its season.

A School Is Its

ORGANIZATIONS ...

its members, officers, and advisors. However, of these three it is the members who make the club. Members who join in projects for fun, knowledge, fellowship, and service.

Club Editors: Barbara Redenius, Gibby Dickey

STUDENT COUNCIL

EXECUTIVE COUNCIL. TOP ROW: Mark Phillips, Vice-President; Chip Rohde, Senior Class Vice-President; Steve Zimmerman, Sophomore Class President; Rick Copeland, Treasurer; Jack Wheeler, Junior Class Vice-President. BOTTOM ROW: Cindy Crawford, Recording Secretary; Jim Meier, President; Mary Lynne Yost, Corresponding Secretary.

By coordinating many of the activities and affairs of PBSHS, the Student Council serves the student body in many ways. Some annual projects are a Sophomore Orientation program, Homecoming Week the Christmas Ball, and School Pride Week.

Services handled by the Student Council are the distribution of lockers, students handbooks, and I.D. Cards. Providing buses to all away football games, selling tickets to all football games, maintaining a Pep Booth, and providing an Activities Bulletin Board are a major part of Student Council work. All elections are handled by the Student Council.

The Student Council also sponsors delegates to the Southern Association of Student Councils and the Florida Association of Student Councils to increase their knowledge of Student Council activities.

Sponsors: Mr. Dexter Hagman

Mr. Ronald Kreulen

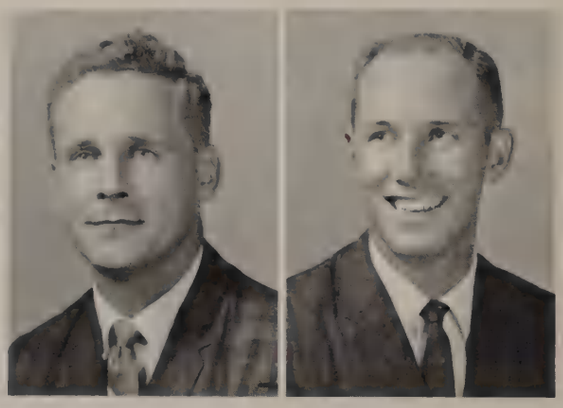

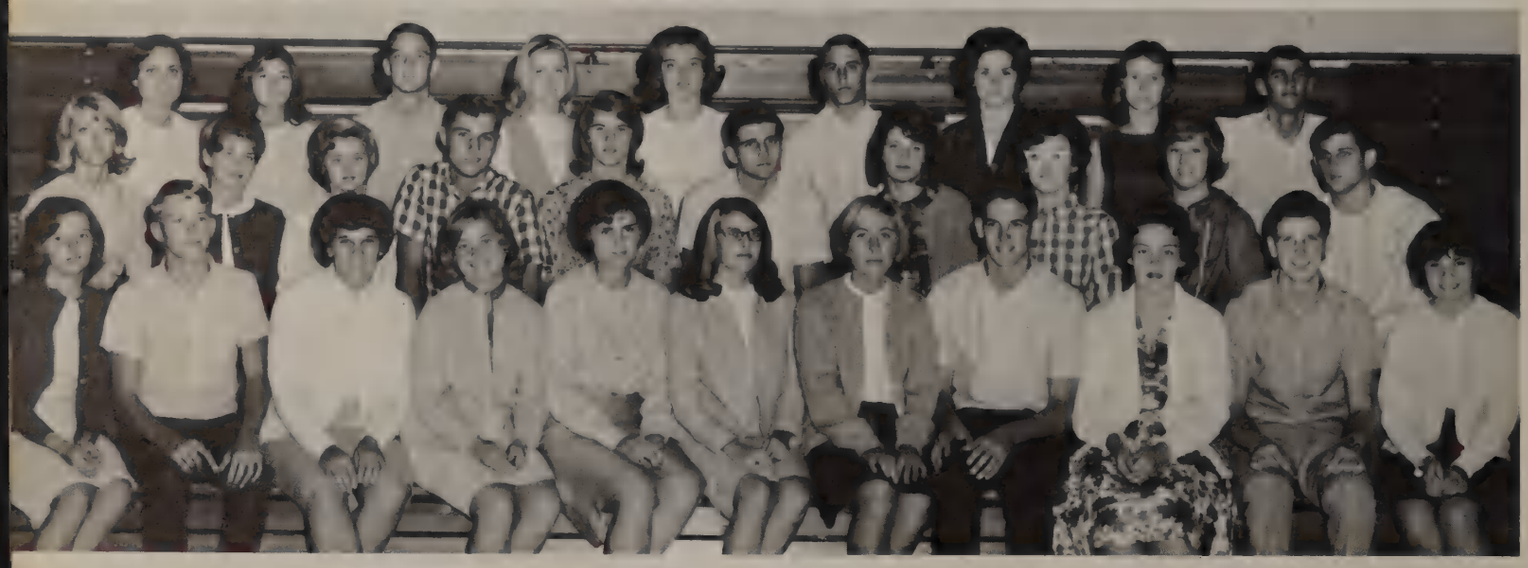

TOP ROW: Darlene Lauriello, Angie Longshore, Mike McLain, Andria Faye Pinson, Karen Quist, Scott Stambaugh, Kathy Tyo, Donna Wiles, Leo Mulford. MIDDLE ROW: Sue Bissell, Jackie Burch, Lynda Cubbon, Bryan Donnelly, Jeanie Faloon, Grant Genova, Martha Gordon, Sharon Hinson, Karen Huffman, Johnny Johnston. BOTTOM ROW: Judy Magness, Roy Maurer, Sandi Montgomery, Lindsey Ostrosser, Marylinda Pedigo, Barb Redenius, Kristy Skuda, Jim Stuber, Nancy Walden, Gordon Wavle, Pam Ziontz.

SERVICES BENEFIT ALL

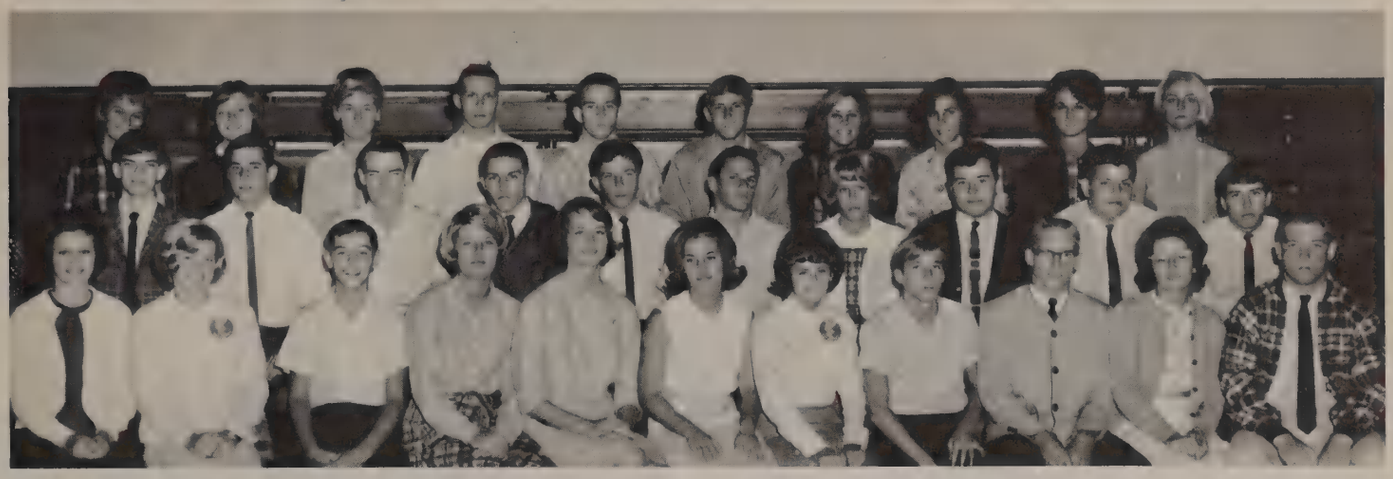

TOP ROW: Tory King, Daisy Hogen, Judy Harris, Jim Gross, Jim Fleming, Norm Dygon, Carol Clelland, Joanne Burroughs, Virginia Bateman, Sandi Altman. MIDDLE ROW: Steve Zimmerman, John Warren, Brien Vincent, Steve Spradling, Dwight Smith, Wayne Ryan, Linda Rittleman, Bill Nielson, Pat McLain, Steve Martin. BOTTOM ROW: Sandy Killar, Sherie Kendall, Dave Hogen, Kay Harrell, Barbara Good, Bunny Evans, Carol Donato, Joseph Coats, Bill Brooks, Marsha Bellmor, Greg Bacharach.

Honorary Members

Mrs. Margaret Green

Analena Hagbard

Each year, in appreciation of work done, the Student Council elects two people as honorary members. Analena Hagbard was elected for her work at the SASC Convention and her help in obtaining the presidency of the FASC. For her help with our many clerical tasks, Mrs. Margaret Green was also elected an honorary member.

Rick Copeland, Donna Wiles, and Mark Phillips prepare to sell booster buttons and beat tags.

Mr. Hagman, second from left, joins in student council fun at summer workshop in Deland, Florida.

OUTCRY TAKES SIPA HONOR AWARD

Mrs. Jo Furgason
Sponsor

Linda LeCompte
Editor

John Marshall, Angie Albertson, Linda West, Diane Crooke, Ralph Oltz, Barbara Nunn, Steve Nowlin, Patty Quinn, Sally Hodgens.

Linda West
Business Manager

Diane Haddick
Secretary

Diane Christiana
Corresponding Secretary

Elizabeth Adams
Art Editor

OUTCRY is in its second year of publication as PBSH's literary magazine. It has endeavored to present a sampling of the literary and artistic talents possessed by our students. Contributions were encouraged by contests in the areas of short story, poetry, essay, and cover design; prizes were awarded to the best entries.

The OUTCRY staff is unique in that work on the magazine is not done during a designated class period every day, nor do the members receive credits toward graduation for their efforts. Every spare moment the staff can find is used not only to prepare a magazine for publication, but also to finance the magazine through patrons and sponsors.

In its first year of participation, the OUTCRY received an Honor Award from the Southern Interscholastic Press Association. By this the OUTCRY has done much toward raising the standard of excellence in the field of journalism at PBSHS.

Bruce Gordon, Diane Haddick, Blair Schuler, Liz Adams, Steve Baldwin, Diane Christiana, Cathy Blomstrom, Joyce Cattanach.

Cathy Blomstrom
Layout Editor

JR. CIVITAN'S CANDIDATE IS HOMECOMING QUEEN

TOP ROW: Mr. Sherman Adams, Co-Sponsor; Harris Callum, Treasurer; Mike Franco, Corresponding Secretary; Dan O'Connell, Secretary; Mr. Jack B. Heifner, Sponsor. BOTTOM ROW: Fred Logan, Sergeant at Arms; Paul Sinram, President; Neal Benson, State Governor; H.L. Fisher, Chaplain.

Jr. Civitan Bonfire Thanksgiving Basket wins third place at the annual Thanksgiving assembly.

Deep in tradition, PBSHS Junior Civitans display the fun-loving picture of service minded young men. Under the guidance of their sponsor, Mr. Jack Heifner, Junior Civitans have achieved several service projects this year.

Highlights for the year include having the State Governor of Junior Civitans as a member of the Pompano Chapter, an honor for Pompano, and having the Junior Civitan Sweetheart Mignon Forcier crowned Homecoming Queen.

Junior Civitans are sponsored by the Civitan Club of Pompano Beach which strives to build better citizens through a Junior Civitan Club.

TOP ROW: Mr. S. Adams, Co-Sponsor; Jeff Harding, Doug Dullenkopf, Ray Ohm, Ron Bell, Mike Hardister, Chris Murphy, Mike Kane, Mike Burk, Bob Rosenblatt, James Keene, Mr. Jack B. Heifner, Sponsor. MIDDLE ROW: Greg Michael, George Fuller, Gary Anderson, Bob Clampett, Paul Sinram, Gordon Clelland, Fred Watkins, John Rice, Duane Standish, Steve Ebert. BOTTOM ROW: Skip Kedney, Ron Kilgore, George Brownlow, Pete Foglia, Glenn Hall.

THESPIANS PRESENT

Sponsors

Mrs. Helen Creech

Miss Martha Wray

Vice-President

Madeline Phillipson

President

Jeanie Faloon

Treasurer

Bob Chotiner

Secretary

Cindy Crawford

National Thespians has as its purpose the promotion of dramatics in high school. Since 1960 Troupe 1888 has sponsored an all-school play. This year's production was SEVEN SISTERS.

With the presentation of THE WIZARD OF OZ in December, Troupe 1888 began another tradition, the producing of a children's play for the elementary school children of the community.

The Thespians sponsored theater trips to the Ring Theater at the University of Miami and to Coconut Grove. They also helped to sponsor the Tamburitzans from Duquesne University.

Social events included a Christmas party and a banquet at the end of the year. An initiation of new members was held at both events.

An Award Assembly to honor outstanding performers and performances was presented in April. A committee of teachers and patrons helped select the best actors and the best play for 1965.

"Oz, you're nothing but a Humbug!"

BARRETTS, like all casts, observe a solemn moment before going on stage.

CHILDREN'S PLAY

Tamburitzans were a hit!

Randy Bell

Cathy Blomstrom

Cathy Busby

Joyce Cattanach

Nena Ellison

Bill Hammerly

Mike McNally

Marylou Muldoon

Barbara Nunn

Mike Parks

Andria Pinson

Elton Stempler

Initiation!

Norm Dygon

Marylinda Pedigo

Doris Creech

Bob Evans

Judy Franklin

Judy Morse

Charles Worthington

INDEPENDENT FARMING PART

Sponsor

Mr. B.J. Bretz

Enterprising Future Farmers turn tractor into float.

OFFICERS: B. J. Bretz, Sponsors; John Fendentz, Reporter; Steve Barrett, Treasurer; Dan Vinkemulder, Chaplain; Keith Watson, Secretary; Ross Tyler, Sentinel.

OF FUTURE FARMERS PROGRAM

FIRST ROW: John Ritter, Don Garner, Dan Vinkemulder, Steve Barrett, Ross Tyler, Larry Moss, Mike Scharmen, Willie Nowak, Dave Rhodes. SECOND ROW: Greg Cheshire, Tom Wallace, Tom Spear, John Decker, John Musselman, Clyde Sharpton, Kenny DeAngelis, Kenneth Park, Steve Nowatka, Steve Heath. THIRD ROW: Ronnie DuVall, Tom Price, Chuck Lindeke, Rusty Hayes, Charlie Marello, John Fendentz, Kim Ulrich, Ralph Daniels, Bruce Schlegal, Robert Farkas, B.J. Bretz, Sponsor. FOURTH ROW: Steve Muench, John Thofner, Craig Sebastian, Ray Thornton, Herminio Roig, Mike Parrish, James Keene, Ray Ohm, Larry Manning, Warren Kelly, Keith Watson.

F.F.A. is a club composed of boys who take Vocational Agriculture, possess good character, practice citizenship and service, and who desire to improve agriculture methods.

Each member is responsible for his own supervised farming project which is concerned with animals, crops, or nursery plants. The chapter has a cooperative livestock project.

The members show livestock at the West Palm Beach and Tampa Fairs, sponsor a horse show during the year, send delegates to the state F.F.A. Convention in Daytona Beach.

John Ritter shows one of F.F.A.'s fine calves.

THE MONOGRAM CLUB-A VARSITY LETTER

TOP ROW: Betty Jo Beltz, Linda Tyrholm, Kathie Faloon, Mary Arseneau, Jane Hayes, Wanda Schmidlap, Lynn Briggs, Jan Johnson, Janis Tullgren, Miss Forrest. BOTTOM ROW: Shirley Johnson, Candy Ryan, Carol Clelland, Joan Stewart, Martha Fowlkes, Elaine Mayer, Susan Beltz, Maryann Johnson.

TOP ROW: Nancy Bonnet, Secretary; Frank Yodonis, Seargent of Arms; Jeanie Faloon, Chaplain. BOTTOM ROW: Mignon Forcier, Treasurer; Ron Esmann, President; Susan Fowlkes, Vice President.

The Monogram Club is for sports minded people. To insure that it stays this way, a varsity letter in any sport is required for acceptance. The members promote sportsmanship, sell sweatshirts at school, and sell coffee and donuts at basketball games.

TOP ROW: Leo Mulford, Bob Adelmann, Bobby Kennedy, Joe Kennedy, Mike Zudrell, Norman Black, Chris Smith, Rick Vaughn, Joe Moore, Grant Genova, Coach Ware. MIDDLE ROW: Carl Adams, Bob McKinnon, Bill Case, Doug Murphy, Allen McCartha, Ted Burns, Bill Sedmak, Dave Ash, David Johnson, Wayne Wichstrum, Barry Woonton, Brian Burchell. BOTTOM ROW: Tom Kearns, John Davidson, Mark Hahn, Jim Manchester, Rick Needham, Barry Brennon, Frank Yodonis.

AUDIO-VISUAL SERVES SCHOOL AND COMMUNITY

Mrs. Ann Di Nardo
Sponsor

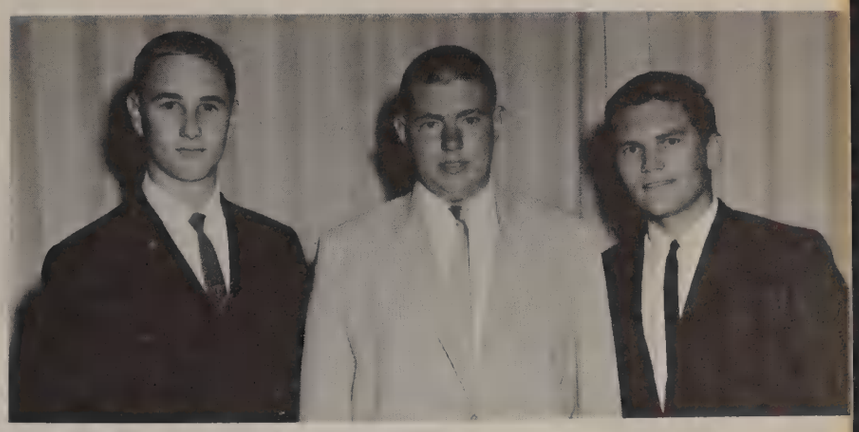

Ralph Oltz, Secretary-Treasurer; Joe Goater, Vice-President; Elton Stempler, President.

Three A. V. members work the lights in the small auditorium.

Services to the school and community are the aims of the Audio-Visual Club. These services consist of helping the teachers and students to better present or supplement their materials, to offer instructions to the students in the care and operation of Audio-Visual equipment, and to serve the school and community by helping with special activities. The club is made up of Seniors, Juniors, and Sophomores who wish to aid their school. Special projects provide opportunity for creativity and ingenuity. These projects include giving aid to productions of plays and concerts.

TOP ROW: Roger Booth, Mike Polesnek, Warren McDonald, Bob Symons. BOTTOM ROW: Charlton Cox, Michael Maffei, Mike DuHame, John Fendentz.

FUTURE TEACHERS DO WELL ON PIN SALE

Sponsor
Mrs. Dorothy Cohn

Sponsor
Miss Marilyn Braddee

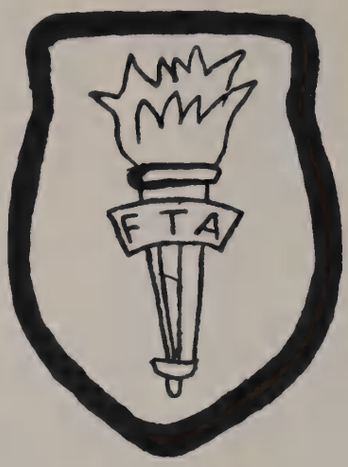

TOP ROW: Walter Lucas, Sophomore Vice-President; Joan Stahl, Historian; Carol Twitty, Parlimentarian; Kathie Faloon, Chaplain; Barb Redenius, Vice-President. BOTTOM ROW: Darlene Lauriello, Secretary; Camille Cheshire, Treasurer; Faye Johnston, President.

Future Teachers exhibit spirit with float to "Teach the Hurricanes."

TOP ROW: Sharon Budka, June Monard, Mary Jo Bogen, Jane Cherof, Cheryl Josephs, Gail Carroll, Maryann Johnson, Beverly Stone. MIDDLE ROW: Carol Weicht, Kathleen Malone, Patricia Conners, Helen Buntin, Sandy Nadassy, Diane Haddick, Carole Gardner, Sandy Spescha. BOTTOM ROW: Sarah Aldridge, Sandy Cromer, Betsy Kerr, Lynn Spector, Janice Yates, Barbara Britton, Bonnie Riseman.

TOP ROW: Madeline Philippson, Sandi Montgomery, Carolyn Schwandes, Mikki Du Fresne, Doylene Harman, Michael Park. MIDDLE ROW: Sharon Taylor, Lee Basye, Judy Harris, Cathy Bickmeyer, Lois McNulty, Carol Steegstra, Cindy Singleton. BOTTOM ROW: Shirley Johnson, Linda Nicks, Vicki Mandell, Marianne Guzzardo, Norma Williams, Susan Peto.

Future Teachers of Pompano Beach Senior High School have set high goals. They wish to explore their interests and abilities in relation to teaching various fields, and to cultivate in themselves qualities of personality, leadership, and character essential in the teaching field.

Annual class pin sale, sponsored by Future Teachers, is a very profitable project. Other money-making projects include a bake sale and a dance. Members fill the rest of the year with regular meetings, Teacher Appreciation Week (a salute to PBSHS teachers) and elementary school visitation day.

President, Faye Johnston, and Secretary Darlene Lauriello, discuss materials to be used at meeting.

Future Teacher members work hard on decorations for the Homecoming car.

Chaplain, Kathie Faloon, gives devotions at regular meeting.

HONOR SOCIETY REWARDS

Charles Burns
President

Jeannie Faloon
Vice-President

Judy Diringer
Secretary

Nancy Hunter
Treasurer

Christine Clark
Committee Chairman

Mr. Green
Sponsor

Mr. Alderman
Sponsor

BOTTOM ROW: Kathy Morse, Donna Avard, Bill Perry, Sonny Wallace, Jack Wheeler, Martha Fowlkes, Pat Le Strange, Carolyn Troll, Debby Zabriskie, Beverly Grubb, John Nelson, Niles Burroughs. MIDDLE ROW: Gordon Wavle, Brock Plumb, Roy Maurer, Tom Reid, Nancy Jacobs, Carol Fairchild, Shirley Johnson, Joanne Burroughs, Janet Paul, Judy Carveth, Roger Smith. TOP ROW: Mark Solien, Andy Roads, Ken Sandler, Dan Coleman, Sue Hawkins, Cathy McMahon, Nancy Walden, Betty Goater, Sue Nickel, Kim Andersen, Jim Stuber.

STUDENTS FOR EFFORT

N

BOTTOM ROW: Walter Slade, Linda West, Janis Whaley, Linda LeCompte, Jackie Wright, Nancy Hunter, Carole Barice, Pat Choquette, Stephanie Ferrell, Bev Smith, Mary Ann Scott, Michael McNally. MIDDLE ROW: Ron Carpenter, Pat McDowell, Jeanne Provencher, Jeanie Faloon, Diane Haddick, Camille Cheshire, Pam Fram, Barbara Ritchie, Sherri Manley, Rosemary Lawton, Cindy Crawford, Kent Davies. TOP ROW: Charles Burns, Jim Meier, Kathy Busby, Candy Ryan, Christine Clark, Diane Crooke, Melanie Monk, Tory King, Judy Diringer, Johnny Johnston, Bob McKinnon.

Candy Ryan and escort Brock Plumb represent Honor Society in Homecoming parade.

Hopeful suspense, happy faces, the stately candlelight induction ritual—all make the National Honor Society's semiannual tapping ceremony an occasion to remember.

To create enthusiasm for scholarship, to stimulate a desire to render service, to promote worthy leadership and to develop character—these are the four purposes of the National Honor Society. Members are chosen by faculty vote from those juniors and seniors who have maintained a 3.6 average throughout their high school career.

The National Honor Society is responsible for compiling the honor roll every six weeks, for sponsoring a tutoring service, for supplying guides for Back-To-School Night, and for helping the guidance department with career day and college night. The society also presents certificates to those who make the inner circle each semester, awards scholarship pins to those who make the inner circle every six weeks during the year, and provides honor cords for the top ten percent of the graduating class.

Jim Meier lights the blue candle of leadership.

INTERACT MEMBERS WORK

President

Ted Wohlfarth

Vice-President

Doug Murphy

Secretary

Chuck Kusmich

Treasurer

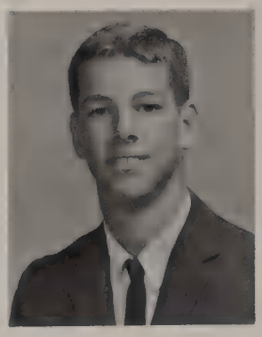

Ted Burns

Sergeant-At-Arms

Ron Crowder

Denny Arnold

Don Bryan

Steve Carlyle

Bob Chotiner

Rick Copeland

Robby Danner

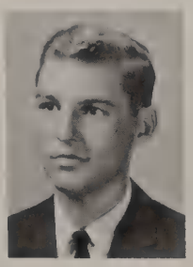

Bryan Donnelly

Dick Dungey

Gary Googe

Gary Guariglia

Walt Gross

HARD FOR OTHERS

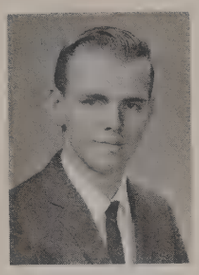
Bill Hammerly

Gary Hardacre

Gary Kirk

Bruce Konigsburg

Bob Lynch

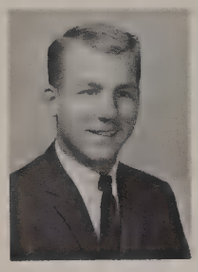
Richard Mahany

Mike McLain

Michael Parks

Tom Rankine

Richard Schagrin

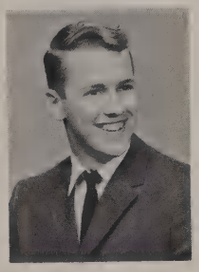
Mark Whitman

Bill Beatty

Barry Campbell

Brent Campbell

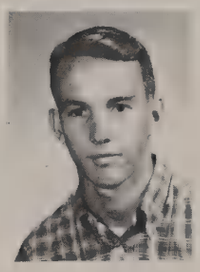
Jim Fleming

Bob Fleury

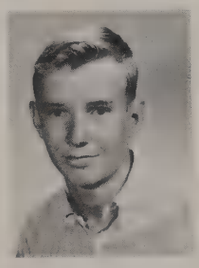
Tom Hertner

Pat McLain

Phill Rodgers

Sponsor: Mr. Gebert

INTERACT AND JUNIORETTES

Interact Club is dedicated to the purpose of serving the school and community. A primary project this year was the sponsoring of our exchange student, Miss Nina Hagbard from Sweden.

Interact also sponsored a dance, donated a Thanksgiving basket, collected parking lot fees during football season, and for the first time, introduced a job opportunity service under the direction of President Ted Wohlfarth. Volley ball was added to the sport competition which had formerly included only a Key Club—Interact basketball game.

Applicants for membership must have a C average, no U's in citizenship, and must write a letter of application to Interact.

Dave Howell and Ted Wohlfarth with Interact Thanksgiving basket which captured first place.

Interact and Juniorettes enjoy joint meeting.

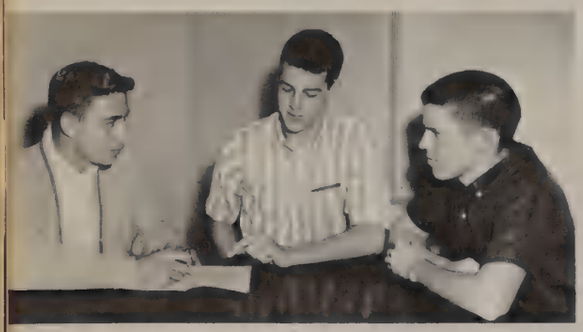

Cliff Huber, Ted Burns, and Rick Copeland discuss Interact Job Opportunities Program.

Interact Club queen candidate, Angie Longshore and her escort, Ted Wohlfarth.

COMBINE SKILLS TO AID WORTHY CAUSES

Juniorettes homecoming candidate, Brenda Ranes and her escort, Chris Murphy.

Juniorettes filled their year with many projects. One of their chief projects was the annual Thanksgiving assembly: the Juniorettes asked the other clubs to participate by decorating and filling baskets with food for the underpriviledged.

The Friendship Follies this year became a Variety Show which the Juniorettes co-sponsored with the Interact Club. Last year we were proud to have our Pede Jorgensen, the exchange student, as the Friendship Queen.

The Juniorette/Keyette Clothing Drive, March of Dimes work, and ushering at the Broward County Choral Clinic rounded out the year.

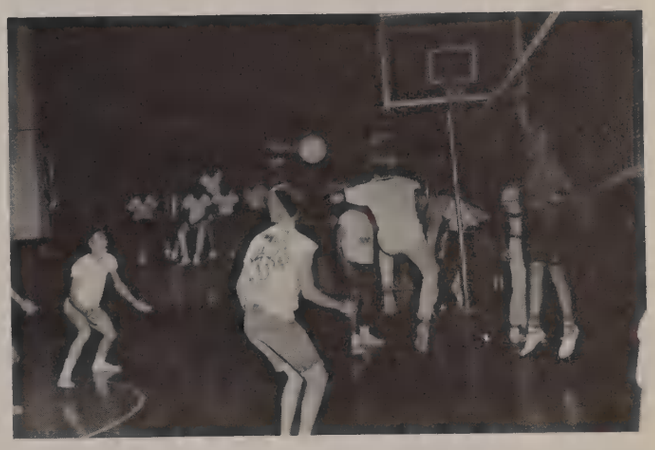

Jim Meier sends the ball over to well defended Interact court during Interact-Key Club volley ball game.

Joint meeting between Juniorettes and Interact.

JUNIORETTES CARRY ON

Rose Marie Nord
President

Judi Jones
Vice-President

Brenda Ranes
Secretary

Jackie Burch
Treasurer

Cathy Whipple
Historian

Sharon Hinson
Parliamentarian

Virginia Bateman
Chaplain

Michele Abbatichio
Cheryl Brooks
Glynda Carr
Gibby Cooper
Joan Dullenkopf
Diane DePasquale

Carolyn Fichera
Nancy Goodballet
Nena Hagbard
Judi Hart
Dianne Horton
Karen Kieninger

Donna Kipp
Liz Laramie
Joan Lillie
Angie Longshore
Wanda Miget
Dawn Miller

TRADITION OF SERVICE

Sponsor

Mrs. Thompson

Sponsor

Miss Ranes

Pam Miller
Kathy Riediger
Linda Santoro
Terry Scharr
Lorraine Shampoe
Sandy Snape

Patsy Spear
Carol Sue Studstill
Donna Wiles
Cheryl Wymola
Mary Lynn Yost
Madeline Ziccardi

Cinda Bartlett
Georganna Bonebrake
Judi Childress
Cindy Clark
Joy Hackling
Judy Harris

Jawayne Hugentugler
Sandi Outhouse
Madeline Philippson
Lynn Spector
Kay Sturmer
Sandra Werk

KEY CLUBBERS INSPIRE INDIVIDUAL INITIATIVE

President

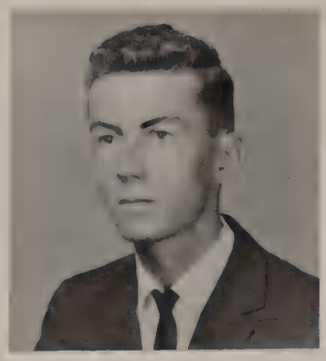

Mike McNally

Secretary

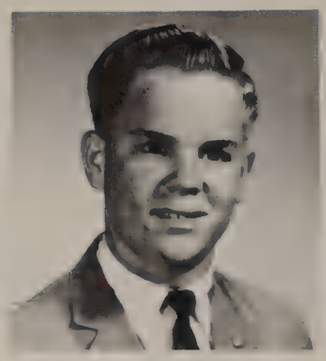

Louis Fifer

Treasurer

Tom Reid

Charlie Burns

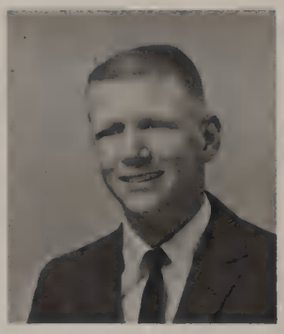

Jim Manchester

Bob McKinnon

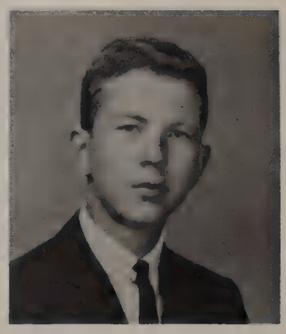

Jim Meier

William Oakely

Alan Parkhurst

Rick Anthony

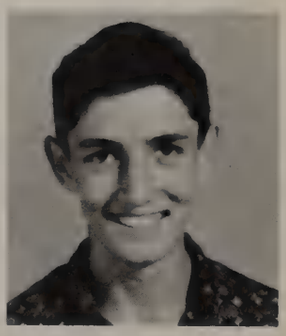

Mark Barber

Sponsors

Mr. Callis **Mr. Terhorst**

District governor, Tom Foltz, gives talk at Key Club meeting.

Key Club of P. B. S. H. S. is part of an International organization which contains some 68,000 members whose purposes and objectives include developing initiative and leadership, serving the school and community, preparing for useful citizenship, and promoting the American ideals outlined in our Constitution. Key Clubbers must have a B average and no U's in citizenship.

Key Club highlighted the 1964-65 year by selling parking lot stickers and by patroling and sweeping the lot, by sponsoring a float and Queen Candidate for Homecoming, by passing out anti-Communist literature in social studies classes, and by the annual Key Club—Interact Basketball Game. This year's major project was to provide sixty-five classrooms with brand new American flags.

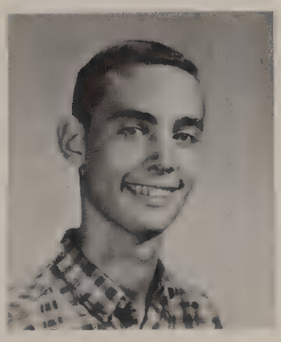

Gibby Dickey

Jeff Jacobs

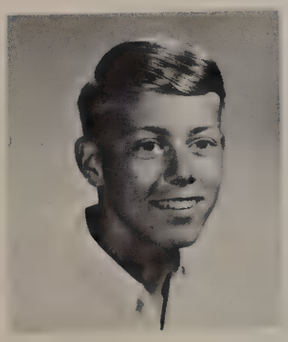

Roy Maurer

Elliott McDowell

Steve Meier

John Nelson

Richard Stamp

Jim Wallace

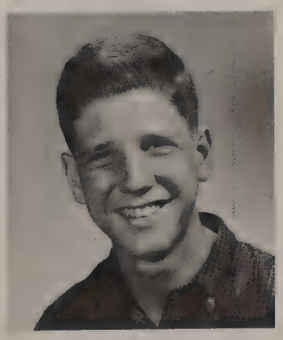

Gordon Wavle

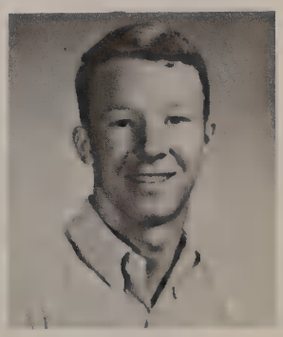

Jack Wheeler

KEY CLUB AND

Keyettes Homecoming candidate Betty Jo Beltz and her escort Bill Oakley ride down Atlantic Boulevard.

New Keyette Officers, TOP ROW: Darlene Laurillo, Mary Lou Muldon, Jeanne Carroll, Betty Jo Beltz. BOTTOM ROW: Kathy Busby, Susie Williams, Joanne Burroughs.

Keyettes enjoy refreshments at the induction meeting.

One of the projects Key Club undertook was to paint the school trash cans the traditional Blue and Gold.

KEYETTES INCORPORATE ACTIVITIES

President Mike McNally introduces District Key Club Governor Tom Foltz to the Pompano Club.

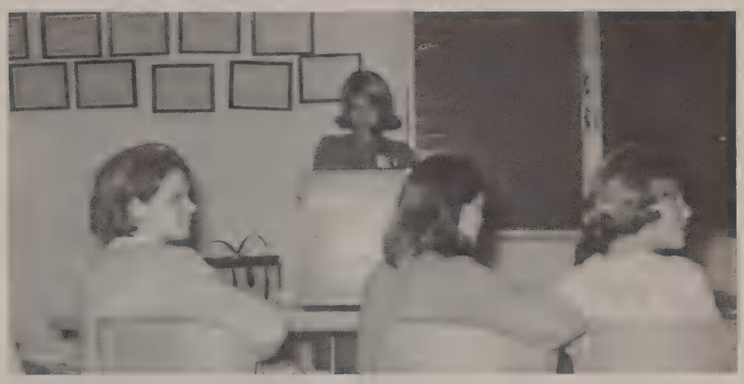

Kathy Busby calls a meeting to order in the Cafeteria Club Room.

Keyclubbers Jeff Jacobs, John Davidson, and Charles Burns install a chain post in student parking lot.

Michele Abbaticchio and escort Fred Logan represent the Key Club in the Homecoming Parade.

KEYETTES MAINTAIN REPUTATION

Kathy Busby
President

Joanne Burroughs
Vice-President

Betty Jo Beltz
Secretary

Susie Williams
Treasurer

Jean Carroll
Historian

Mary Lou Muldoon
Recorder

Darlene Lauriello
Sergeant-At-Arms

Miss Betty Myrick
Sponsor

The Keyette Organization of Pompano Beach is one of the outstanding service clubs at P.B.S.H.S. It is composed of Junior and Senior girls maintaining a 3.0 average.

Keyettes undertook several projects during the year which included a clothing drive with the Juniorettes, donation of a Thanksgiving basket to local needy families and assistance in the March of Dimes, United Fund, and the Leukemia Drives.

The Keyettes also took an active part in school affairs, participated in Homecoming activities, sponsored the Keyette King Dance and made posters to encourage school spirit for the games.

June Barber
Sue Bissell
Mary Jo Bogen
Camille Cheshire
Chris Clark

Cindy Crawford
Diane Crooke
Linda Cubbon
Judy Diringer
Marcia Ebert

Jeanie Falcon
Jeanette Goetz
Stevie Guthrie
Liz Hammonds
Sandy Howard

AS AN OUTSTANDING SERVICE CLUB

Sandra Jenkins
Faye Johnston
Cheryl Josephs
Rosemary Lawton
Melanie Monk

Barbara Nunn
Judy Owers
Marie Perry
Karen Quist
Lynn Rebits

Barbara Ritchie
Candy Ryan
Cindy Singleton
Bev Smith
Peggy Sneider
Susan Sowers

Carol Twitty
Linda West
Janis Whaley
Nancy Hunter
Helen Buntin
Judy Carveth

Carol Fairchild
Kathy Faloon
Martha Fowlkes
Shirley Johnson
Dotty Keebler
Tory King

Vicki Mandell
Sandi Montgomery
Kathy Morse
Barb Redenius
Lorraine Verner
Sandy Zahn

ICC AIDS CLUBS

Chairman of ICC
Mark Phillips

Inter-Club Council is composed of the Presidents of the various clubs and classes on campus. It is organized to establish co-operation between all clubs and classes of Pompano Beach Senior High School, to make recommendations to the Legislative Council pertaining to club functions, and to aid clubs in maintaining their standards established by the Student Council. If any club does not maintain these standards, it is subject to probation or suspension. Mark Phillips, as Vice-President of the Student Council, acts as Chairman of the Inter-Club Council. Mr. Dexter Hagman and Mr. Ronald Kreulen lend their experiences as sponsors.

Sponsor
Mr. Dexter Hagman

Sponsor
Mr. Ronald Kreulen

TOP ROW: Alan Parkhurst, Beanpicker; Bob McKinnon, Class of 1965; Bob Chotiner, Thespians; Bill Hammerly, Band; Ron Crowder, Gavel Club; Mike McNally, Key Club; Jim Meier, Student Council; Ted Wohlfarth, Interact Club; Steve Zimmerman, Class of 1967. MIDDLE ROW: Mike McLain, French Club; Kent Davies, Jr. Academy of Science; Judy Carveth, Secretary of ICC; Jeanne Provencher, Para-Meds; Rosemary Lawton, Future Medical Leaders; Kathy Busby, Keyettes; Charlie Burns, Honor Society; Ron Esmann, Monogram Club. BOTTOM ROW: Diane Gardner, Truth for Youth; Cathy Blomstrom, Outcry; Vivianne Rega, Future Secretaries; Peggy Sneider, Oracle, Quill & Scroll; Mark Phillips, Chairman of ICC; Bev Smith, Spanish Club; Karen Quist, Future Homemakers of America; Rose Marie Nord, Juniorettes; Faye Johnston, Future Teachers of America.

ASSEMBLY COMMITTEE RECORDS ASSEMBLY VOTING

Jim Meier
Chairman

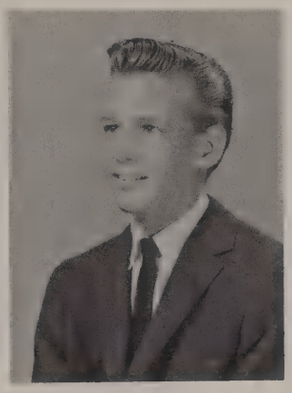

Mike Davidson
Student Co-Ordinator

Miss Martha Wray
Faculty Co-Ordinator

Mrs. Lewis Caswell

Mrs. Opal Dix

Mr. Bill Miller

Mrs. Marie Murphy

QUILL AND SCROLL ATTEND VIRGINIA CONVENTION

TOP ROW: Gibby Dickey, Marshall Frederes, Susan Nickel, Mary Jo Bogen, Diane Haddick, Diane Crooke, Linda LeCompte, Alan Parkhurst, Ralph Oltz. BOTTOM ROW: Liz Adams, Dawn Miller, Cathy Blomstrom, Vice-President; Carol Studstill, Treasurer; Carol Twitty, Donna Walker, Peggy Sneider, President; Diane Christiana.

LIBRARY ASSISTANTS ARE AID TO ENTIRE SCHOOL

TOP ROW: Barbara Vasilake, April Greer, Cathy McMahon, Marcia Ebert, Diana Welsh, Teddie Heath, Norma Lynch, Kathi Martin, Gail Cox, Linda Grant, Louise Scknitker. MIDDLE ROW: Arlene Belsui, Sharon White, Dot White, Linda Knight, Brenda Hayden, Betty Tornley, Ethel Coffey, Jacqueline Zimelman. BOTTOM ROW: Virginia Emmitt, Patricia Siezel, Judy Dennison, Patsy Geer, Marilyn Harknett, Pat Riley, Ann O'Shea.

JUNIOR ACADEMY OF SCIENCE

TOP ROW: Mr. William Towery, Club Sponsor; Johnny Johnston, Niles Burroughs, Walter Slade, Larry Cheshire, Mr. C. M. Bailey, Co-Sponsor. BOTTOM ROW: Bruce A. Gordon, Linda Hilgert, Charlie Burns, President's Advisor; Kent Davies, President; Russell Adams, Vice President; Carole Barice, Bob Humphrey.

SPANISH CLUB: ¡HABLAN ESPAÑOL!

TOP ROW: Denny Arnold, Candy Morpeth, Julie McNiff, Candy Corboy, Paula Baab, Sue Bissel, Dot Keebler, Mike Parks. MIDDLE ROW: Bill McCallister, Mary Lou Muldoon, Linda Horton, Marla Sterns, Kathy Riediger, Mary Jo Bogen, Arlene Mellon, John Bookhout. BOTTOM ROW: Marcia Walker, Janis Owens, Susie Owen, Leslie Clark, Lynn Hardy, Pat Seigel, Kathy Angilum, Carolyn Troll.

Sponsor

Mrs. June Rich

Spanish speaking countries and their customs are the interests of Spanish club members. Their meetings often include guest speakers who help to create a better understanding of Spanish speaking people, countries, and customs.

Learning of Spanish Christmas customs proved to be worth while for the members. Enjoyment of a gayly decorated Piñata and spicy Mexican food, was expressed by all at the festive Christmas party.

Christine Clark, Secretary; Linda LeCompte, Vice-President; Bev Smith, President; Don Bryan, Treasurer.

TOP ROW: Mrs. J. Koontz, Sponsor; Debbie Wright, Photographer; Judy Carveth, Reporter-Historian; Charmaine West, Corresponding Secretary; Nance Irwin, Sergeant at Arms; Connie Putman, Chaplain; Mrs. Marie L. Murphy, Co-Sponsor. BOTTOM ROW: Betty Goater, Recording Secretary; Jeanne Provencher, President; Rosemarie Sweeney, Vice President; Pat Quinn, Treasurer.

FUTURE NURSES CHANGE TO PARA-MEDS

Reorganized Para-Meds gather together students interested in a medical career and help these students decide on the field which they wish to pursue.

Because the club was formerly the Future Nurses Club, they try to place the most emphasis on nursing. Anyone wishing to join must have a "C" average and no "U's" in citizenship.

Para-Meds activities include such events as visiting North District Hospital, visiting a nursing home, and caroling at nursing homes during Christmas. They also have many speakers from various medical professions.

Incapacitated football player caps third prize in Homecoming float competition.

TOP ROW: Suzanne Hopkins, Carole Sue Barbre, Carol Slocum, Pam Paulson, Penny Beecher, Pat Beecher, Sally Bush, Kay Sturmer, Marilyn Toler, Linda Smith. MIDDLE ROW: Cindy Englert, Jan Orcutt, Kathy Brescia, Mary Ellen Kane, Linda Kubiak, Diane Leonard, Barb Smith, Delores Jamrisko, Sharon Taylor, Betty Tornby. BOTTOM ROW: Pam King, Kathy Tyo, Jean Sheldon, Wendy Ward, Judy Kirsch, Mary Lynne Yost, Karen Huffman, Kim Berndt, Mary Ann Wanner, Dorothy Turner.

FRENCH CLUB GROWS AND PROSPERS

The goal of the French Club is learning about the people, customs, and geographical appearance of France. They achieve this interesting information through films, native speakers, and stimulating discussions which help them to a better understanding of our French neighbors across the sea.

Some of their projects for the year include a bake sale, serving refreshments at the Senior play, and decorating a float for the homecoming parade.

TOP ROW: Mike McLain, President; Mrs. Myers, Sponsor; Chip Rohde, Treasurer. BOTTOM ROW: Maureen McFaden, Vice President; Pat McDowell, Secretary.

TOP ROW: Cheryl Josephs, Pat Fess, Kendall Barton, Stephanie Blanchette, Betty Jo Beltz, Diane Haddock, Louise Ferrier, Susan Atkinson, Kristy Skuda, Cinda Bartlett, Betsy Campanella, Marcia Desmond, Lori Cole. MIDDLE ROW: Susan Beltz, Marianne Guzzardo, Mary Arseneau, Pattie Burns, Judy Burk, Marie Danielson, Cindy Singleton, Danny Dugan, Sherri Manley, Judy Kirsch, Nancy Goodballet, Iris Porta, Carole Gardner, Barbara George. BOTTOM ROW: Judy Knight, Bonnie Riseman, Lynn Hewitt, Pam Richardson, Gail Golden, Sherry Yost, Daisy Hogen, Sandy Snape, Kathy Busby, Jackie Burch, Beverly Walker, Joyce Cattanach, Judy Owers, Joanne Burroughs.

The BEANPICKER'S homecoming bean field is planted by staff beanpickers.

'65 BEANPICKER AIMS

Editor

Alan Parkhurst

Business Manager

Dawn Miller

Advertising Manager

Carol Sue Studstill

Miss Martha Wray
Advisor

About the time school rolls to an end the Beanpicker Staff's wheels begin to turn toward a new year—slowly at first, but by fall at a fast clip. To the Beanpicker Staff, school is that place where one subjects himself to the leadership of their editor, the guidance of their sponsor, and the discipline of their assignments. Honors such as a Medalist Award from the Columbia Scholastic Press Association and a First Place from the Southern Interscholastic Press Association did much to brighten their year. Above all, school for the Beanpicker Staff was that last frantic rush to meet a deadline.

"Look, I've got 5 study halls!" from

Senior Class Editors

Mary Lou Muldoon

Carol Twitty

Junior Class Editors

Randy Bell

Sally Bush

Sophomore Class Editors

Becky Martin

Barbara Wheeler

TOWARD ANOTHER MEDALIST AWARD

Curriculum Editors

Sandy Howard

Mike McLain

Sports Editors

Ted Burns

Bill Mayes

Feature Editors

Bob Chotiner

Lynda Cubbon

That Was The Year That Was

Club Editors

Barbara Redenius

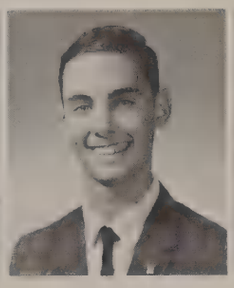

Gibby Dickey

Copy Editor

Susie Williams

Circulation Managers

Madeline Ziccardi

Debbie Dull

Directory Editor

Nancy Irwin

Photo Editor

Barbara Hill

Typists

Sandy Snape

Angie Longshore

Besides working each 7th period, yearbook members spend an hour after class finishing their assignments.

Peggy Sneider
Editor

Mary Jo Bogen
Business Manager

Norm Dygon
Advertising Manager

Mrs. Lena Matthews
Sponsor

Marshall Frederes and Lynn Rebits check over Bill Sedmak's sports story.

ORACLE HITS A NEW

PBSHS

Lynn Rebits

Bill Sedmak

Cindy Singleton

Steve Carlyle

Kendall Barton

Bruce Gordon

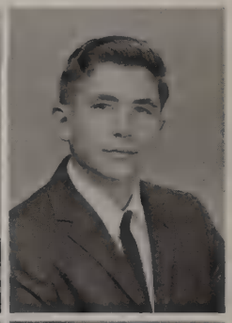

Diane Christiana

Bob Humphry

Carol Rogers

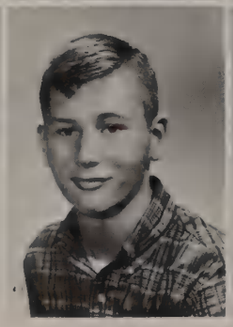

Marshall Frederes

Kathy Morse

Laura Meyers

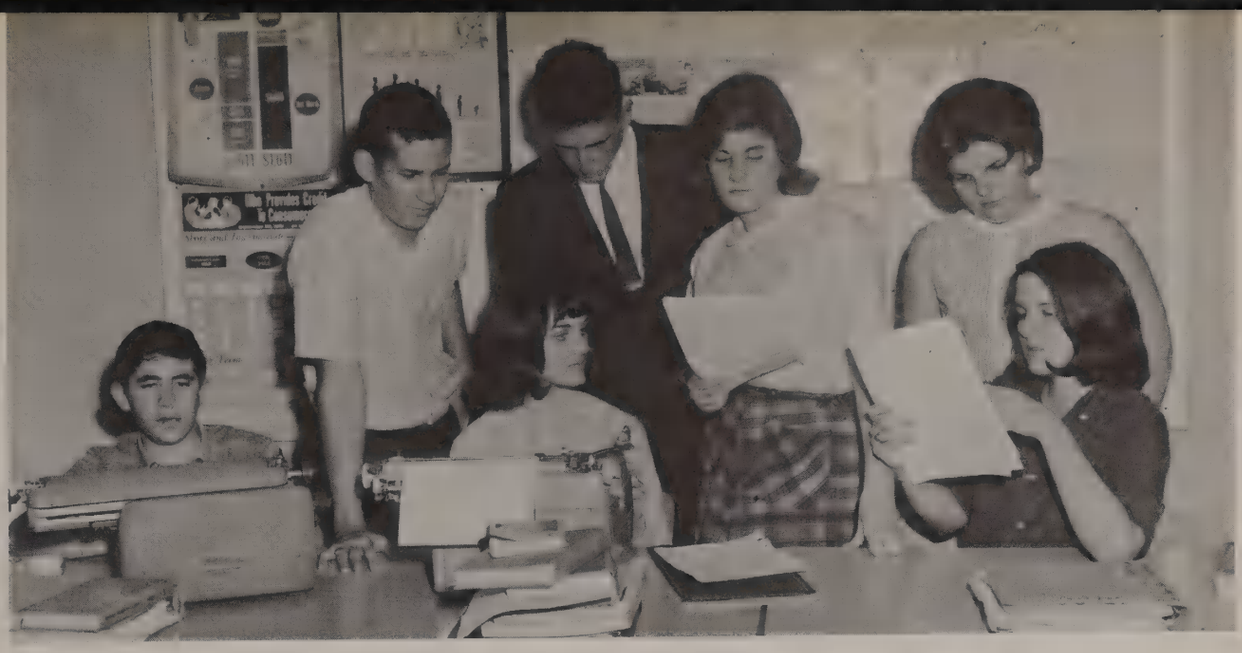

Oracle members read the finished stories.

HIGH IN CIRCULATION

ORACLE

The ORACLE staff has produced fourteen issues of an eight-page tabloid this past year. It was financed by subscriptions and advertisements. The paper's circulation has exceeded two thousand copies per issue, a new high. ORACLE kept the students well-informed about future and past events, plus giving them the opportunity to express their opinions concerning the school. Working hard, the staff members never missed a deadline. Only through the aid of the faculty, the students, the advertisers, and Mrs. Lena Matthews, sponsor, could the ORACLE have been successfully published.

Lay-out is always a problem for any staff.

F. H. A. PROMOTES JOYS AND

TOP ROW: Carol Pelton, Parliamentarian; Barbara Schrag, Secretary; Linda Sprague, Historian; Lynne Knefel, Treasurer. BOTTOM ROW: Linda Benge, Vice-President of Program Works; Karen Quist, President; Gayle Gaedke, Vice-President of Public Relations.

Destined for homemaking, the Future Homemakers of America strive to fulfill their purposes. F. H. A. was organized to promote appreciation of the joys and satisfactions of homemaking, to emphasize the importance of worthy home membership, to encourage democracy in the home and community, to promote international good will, to foster development of creative leadership and to further interest in home economics.

A cook book sale proved to be a very profitable venture for F. H. A. members. The club also had a banquet, a yarn doll sale, a bake sale, sponsored a Valentine Dance and Prom Night, and had an Industrial Arts and Home Economics Exhibit.

TOP ROW: Kathy Brescia, Donna Smith, Janice Campanella, Kathy Major, Nana Sharp, Linda Hael, Linda Santoro, Linda Patrick, Joan Biltz, Valerie Fendentz. BOTTOM ROW: Gayle Gaedke, Chris Anderson, Joyce Rhodes, Kay Sturmer, Barbara Viken, Linda Torvles, Marlene Willard, Kathy Jones, Linda Knight.

SATISFACTIONS OF HOMEMAKING

TOP ROW: Janice Hill, Pat Zeiser, Susan Watson, Gail Hammond, Margaret Terry, Cathy Pfau, Sandy Datz. MIDDLE ROW: Diane York, Carol Lefler, Marcia Ebert, Betty Dawson, Linda Sprague, Linda LiCardi, Susan Daniello, Gayle Moran. BOTTOM ROW: Mrs. Jeanne Crowder, Advisor; Linda Benge, Karen Quist, Carol Pelton, Barbara Schrag, Lynne Knefel, Barbara Maurer, June Sherrod, Mrs. Carmel Provencal, Advisor.

Chris Anderson with winning F. H. A. Thanksgiving basket.

F. H. A. homecoming candidate Lynne Knefel and escort George Fuller.

New Officers installed in impressive ceremony. Linda Sprague, Gayle Gaedke, Carol Pelton, Wendy Shepard, Karen Quist, Linda Benge, Lynne Knefel, Barbara Schrag.

TRUTH FOR YOUTH PROVIDES CHRISTIAN FELLOWSHIP

TOP ROW: Mr. William Towery, Sponsor; Mike Rhodes, Carol Shafer, Bebe Holland, Lori Cole, Dolores Jamrisko, Linda Smith, Mrs. Myers, Sponsor. BOTTOM ROW: Judy Headley, Janet Palermo, Activities Chairman; Diane Gardner, Secretary; Pam Fram, President; Cindy Englert, Vice-President; Vickie Headley.

Annual Spaghetti Dinner proved enjoyable to all who attended.

Truth For Youth is a club dedicated to the promotion of Christian fellowship on the school campus. Membership in Truth For Youth is open to all students of any denomination.

Truth For Youth members attend weekly lunchtime devotions with guest speakers from several of the local churches. Activities also include an annual spaghetti dinner and the decoration of a car for the homecoming parade.

Cindy Englert guides the TFY entry in homecoming parade.

SELF-EXPRESSION IS THE GOAL OF GAVEL CLUB

Gaining self confidence through improvement of speaking ability is one of the aims of the Gavel Club. Gavel Club helps the student by aiding him in mastering the art of effective speaking, helping him make a poised self-assured appearance before any audience, preparing him for chairmanship and for participation in meetings of all kinds, and providing fellowship for the stimulating exchange of ideas.

The Gavel Club of Pompano High is an affiliate of Toastmasters International.

TOP ROW: Bill Perry, Vice-President; Rick Copeland, Sergeant-At-Arms; Roy Maurer, Educational Vice-President. BOTTOM ROW: Ron Crowder, President; Mr. R. C. Marves, Sponsor; Marylinda Pedigo, Secretary.

TOP ROW: Roy Maurer, Bill Hammerly, Rick Copeland, Marylinda Pedigo, Steve Baldwin, Ron Crowder, Gibby Dickey. MIDDLE ROW: John McCulloch, Sandy Zahn, Vicki Mandell, Gail Carroll, Shirley Johnson, Bev Smith, Carol Rogers, Bill Beatty. BOTTOM ROW: Bill Perry, Chris Jolinski, Jean Sheldon, Pam Cusworth, Cindy Clark, Kathi Pocklington, Orhan Suleiman.

FUTURE MEDICAL LEADERS PURSUE MEDICAL INTERESTS

Rosemary Lawton, President; Bev Smith, Vice-President; Carole Barice, Treasurer; Karen Quist, Secretary.

Caducous

Future Medical Leaders sells a booster hat to interested students.

Future Medical Leaders is an organization striving for a better understanding of medicine. They are achieving this understanding through field trips to various hospitals and to several local doctor's offices, film strips, and special guest speakers.

The club consists of students interested in entering the field of medicine who wish to join a club for furthering their knowledge in this field.

The main project for the year is the selling of booster hats to increase our school spirit.

TOP ROW: Linda Tyrholm, John McCulloch, Jeff Densmore, Bev Smith, Jan Orcutt, Pat Quinn, Pam Paulson, Jane Mercer, Sue Peck, Susan Conroy. BOTTOM ROW: Mr. A. R. Grismer, Sponsor; Linda Hilgert, Diane Zudrell, Lynn Hardy, Karen Quist, Jeanne Provencher, Betty Winchel, Rosemary Lawton, Carole Barice, Charles Worthington.

GIRLS CHORUS PARTICIPATES IN CHORAL CLINIC

FIRST ROW: Teddie Heath, Tory King, Jeannette Goetz, Karen Newell, Kathy Kearney, Kathy McGehee, Natalie Noller, Virginia Emmett, Romayne Smith, Viviane Jones, Malinda Jones, Priscilla Marsh, Patsy Maples, Paulette Wilkes. SECOND ROW: Lynn Graham, Linda Godsall, Judy Harris, Ann Godsall, Susan Reed, Linda Rardin, Susan Peto, Susan Askew, Penny Morra, Judy Knight, Phyllis Karol, Donna Friend, Sharon Freels. THIRD ROW: Susan Schulz, Cathy Bickmeyer, Janette Spedle, Marsha Walker, Pauline Hance, Charlotte Whitmire, Carole Ripka, Vickie Burkett, Dottie Keebler, Suzanne Hopkins, Mary Jane Conners, Sharon Estill, Patricia Clarke. FOURTH ROW: Sue Daisley, Norma Williams, Cheryl Hardin, Cheryl Wackes, Patsy Walker, Mona Kraeer, Donna Gately, Kristine Kraeer, Sandra Wilson, Lynn Rebits, Debi Petri.

TOP ROW: Debi Petri, Librarian; Karen Newell, Publicity; Judy Harris, Vice-President; Sharon Freels, Secretary. BOTTOM ROW: Lynn Rebits, President; Cathy Bickmeyer, Treasurer.

Girls Concert Chorus' first year was a hectic but successful one. The money-making project of the year was selling Iggy Mascot Dolls. The girls joined many school activities. The chorus made up of fifty-five voices participates in county and district clinic as well as in concerts for the students.

They are very impressive in their royal blue outfits.

Broward County singers entertain at Pompano gym.

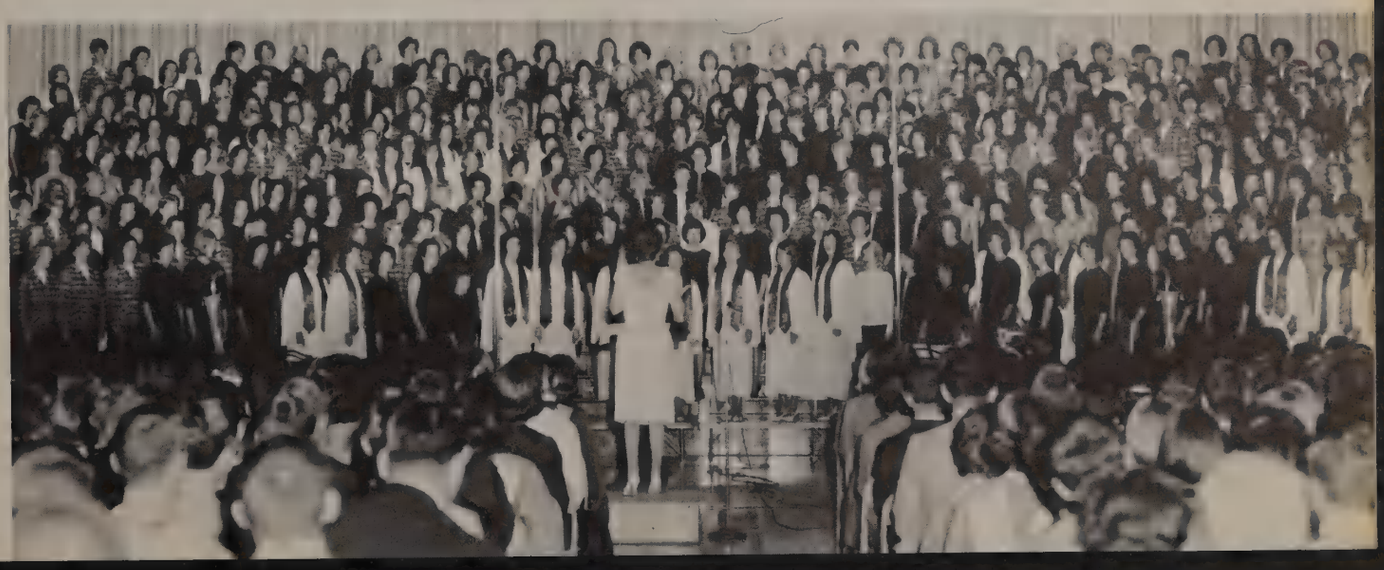

CHORUS BLENDS SUPERB

Mrs. Harriet McMillin
Director

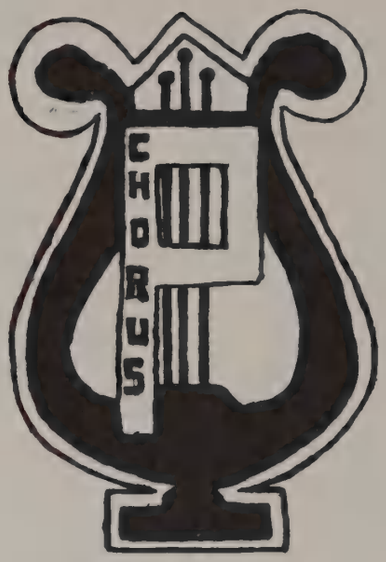

FIRST ROW: Dave Abbott, Bill Brooks, Dave Butler, Earl Tinsley, Lex Barker, Paul LaBaugh, Jim Stuber, Kevin Hanley, Randy Rowland, Dave Farquharson, Leonard Jenne, Mike Crozier, Ried Alexander. SECOND ROW: Emil Gagliardi, Dave Howell, Steve Passler, Ralph Oltz, Ron Birkhead, Gary Russell, Bill Case, Nick Arciola, Russell Peacock, Charles Worthington, Mike Johns, David Hogen. THIRD ROW: Lynn Latham, Joy Hackling, Susi Taylor, Barbara Baker, Joan Dullenkopf, Sheila Graham, Carol Twitty, Brenda Ranes, Faye Johnston, Camille Cheshire, Dianne Bishop, Judy Johnson, Carol Greenwood. FOURTH ROW: Geneve Penick, Mary Ann Scott, Sandy Werk, Judi Jones, Leigh Martin, Nancy Thiesen, Stevie Guthrie, Jan Benkert, Barbara Olges, Joyce Cattanach, Conni Moore, Pam Richardson, Lana Davis, Judy Owers.

VOICES INTO RICH HARMONY

BOTTOM ROW: Joy Hackling, Wardrobe Chairman; Barbara Olges, Publicity Chairman; Brenda Ranes, Secretary; Joyce Cattanach, Vice-President. TOP ROW: Dave Howell, President; Jim Stuber, Treasurer; Lex Barker, Attendance Chairman; Russell Peacock, Properties Chairman.

SEATED: Judy Owers, Accompanist.
MIDDLE ROW: Judi Jones, Mary Ann Scott, Linda Woods, Barbara Olges, Carole Ripka. TOP ROW: Brenda Ranes, Stevie Guthrie, Carol Twitty, Barbara Baker.

The Pompano Beach Senior High School Concert Chorus began another busy year by hosting the Broward County Choral Clinic given November 11. Over one-thousand students from seven of Broward County's High Schools participated in the event. After appearing before the Pompano and Deerfield Beach Chamber of Commerce, the Chorus participated in W P T V's "A thousand Voices Sing The Music of Christmas" which was televised nation-wide Christmas Eve. On December 16, the Chorus presented a Christmas assembly to the student body followed by the "Christmas Sing" the next evening. In January, nine members of the Chorus attended the State Choral Clinic held in Jacksonville.

The Chorus was well prepared for the State Contest which was held in the spring.

Concert Chorus appreciates the talent of its accompanist, Judy Owers.

PBSHS BAND SERVES

FIRST ROW: Barbara Nunn, Helen Buntin, Patricia Miner, Janice Wohrley, Ann Hall, Brent Campbell. SECOND ROW: Alfred Day, William Oakely, Kathy Darling, Nancy Butler, Sharon Castigleone, Penny Beecher, Linda Harvey, Jessica McLean, Cheryl LaCasse, Carol Fletcher, Connie Olifers, Blair Schuler, Virgina Wasser. THIRD ROW: Lynn Spector, Judy Vanderwalt, June Barber, Linda Conn, Walda Shivel, Valerie Daub, Ronald Gaither, Mike Mason, Ronald Anderson, Linda Stowell, Diana Welsh, Lois LeCompte, Steve Jenkins, Donna Kipp, Linda LeCompte, Linda Evans, Kay Harrell, Kathy Simonton, Pam Glattli, David DeBoard, Pete Castigleone, Judy Dale, Diana Dills. FOURTH ROW: Janice Whaley, Donna Steinkamp, Joanne Mims, Janice Yates, Vickie Delpit, Valerie Davies, John Minnick, William Linder, Dave Scharf, Dennis Doan, Douglas Smith, Sidney VanderPloeg, James Bourne, Terry Spitler, William Hammerly, Russell Welker, Ruth Dunham, Bill Funke, Alan McCartha, Dan Leibrock, Eldon Haag, Ronald Smith, Ray Sandhagen, Don Carter, Mark Durbin, Glenn Dame, Patricia Bankhead, Andrew Ramsey, Barry Campbell, William Hershlieb, Don Abernathy. FIFTH ROW: Anne Sundberg, Nancy Walden, Lynn Moore, Norma Ramsey, Bennye Fulford, Nancy Johnson, Sally Hodges, Marvin Coleman, Walter Gross, Karen Kieninger, Susie Johnson, Nick Schepis, Ray Davis, Robert Caponi, Rick Chaffin, William Beatty, Joe Nims, Mark Barber, Paul Gutman, Ronald Sammons, John Kanenen, Jackie Wright, Sue Hawkins, Karen Evans, Nick Geisler, Carl Brown, Tom Starr, Louis Fifer, Larry Hall, Larry Elliott, James Kelly, Director-Richard H. Elliott.

Terryl LaCasse, Assistant Drum Major; Walter Gross, Drum Major; Glenn Dame, Assistant Drum Major.

Sponsors

Mr. Richard Elliott **Mr. Robert Monroe**

POMPANO AGAIN IN MUSIC

The Pride of the Gold Coast from the Gem of the Gold Coast, THE GOLDEN TORNADO MARCHING BAND continues to thrill audiences with their colorful and brilliant haf-time shows under the direction of Richard H. Elliott. One of the largest of the Gold Coast Conference Bands, the 134 member unit presented half-time entertainment including precision marching, special selections, and special routines utilizing the special talents of the Twirling Tornadoes.

One of the outstanding Class AA Bands of the State, PBSHS Band won their twelfth consecutive year of straight superior in November of 1964. The Band has appeared at the Governors Inaugural Parade in Tallahassee, the Apple Blossom Festival in Virginia, The United State Naval School of Music in Washington, D.C., numerous appearances in the Orange Bowl Parade, and two National American Legion Conventions.

Evidence of the enthusiasm of Band members was their winning of first place in the Homecoming Float Contest, plus the fact that Karen Kieninger, band Queen candidate, was one of the finalists for Homecoming Queen.

Pep Band symbolizes School Spirit.

BOTTOM ROW: Barbara Dorner, Majorette Captain; June Barber, Secretary; Nancy Walden, Storekeeper; Linda LeCompte, Treasurer; Janis Whaley, Social Director; Jackie Wright, Librarian; Karen Kieninger, Assistant Treasurer; Nan Hoover, Assistant Majorette Captain. STANDING: Terry La Casse, Assistant Drum Major; Lou Fifer, Publicity; Nick Geisler, Quartermaster; Bill Hammerly, Band Captain; Walter Gross, Drum Major; Bill Oakley, First Lieutenant; Jim Bourne, Second Lieutenant; Ray Sandhagen, Sophomore Representative; Glenn Dame, Assistant Drum Major.

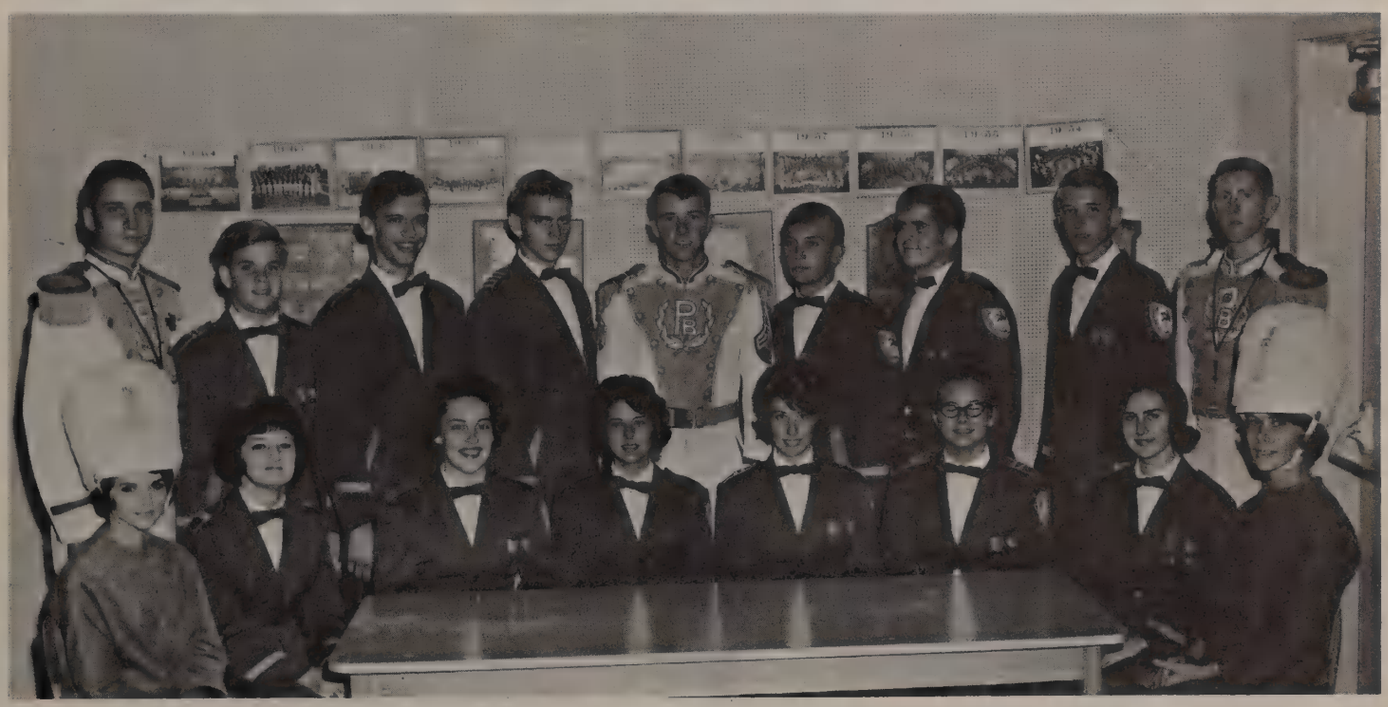

MAJORETTES ADD

Twirling Tornadoes performed in their new sparkling gold sequin uniforms and high hats. This year Nann Hoover (Co-Captain) and Lorraine Shampoe twirled two fire-batons at one of the games. At homecoming, the seniors, Maureen Enos, Mary Ellen Hull, Lorraine Shampoe, and Nann Hoover performed solos. The majorettes again went to the Orange Bowl Parade in Miami. They completed the year by going to march in the Mardi Gras in New Orleans.

Nann Hoover, Co-Captain; Barbara Dorner, Captain.

Senior Majorettes

Lorraine Shampoe

Nann Hoover

Maureen Enos

MAJORETTES: Peggy Walsh, Barbara Dorner, Captain; Donna Manchester, Nann Hoover, Co-Captain; Lorraine Shampoe, Mary Ellen Hull, Lydia Fralick, Jill Herrick, Judy Quinn, Sandy Cromer, Kim Corwin.

COLOR TO THE BAND

Robert Monroe, Director

TOP ROW: Brian Vincent, Treasurer; Orhan Soleiman, Publicity. BOTTOM ROW: Sue Hawkins, Vice-President; Karen Evans, President; Donna Avard, Secretary.

STRING QUARTET: Sharon Holmes, First Violin; Winston Webber, Second Violin; Karen Evans, Cello; Richard Stamp, Viola.

Pompano Beach Senior High School Orchestra under the direction of Robert C. Monroe is now in its second year of existence. The young orchestra which numbers over forty members, presented its first concert in December in the Pompano Beach gymnatorium with guest conductors Richard Elliott and FSU intern Kenneth Schwartz.

Members participate in programs such as Elijah and South Pacific, a concert at Boca Raton Bible Grounds with other orchestras, state contests, and the Spring Music Festival with the Band.

ORCHESTRA — Violins: Winston Webber, Sharon Holmes, Orhan Suleiman, Michele Malone, Lynn Heffner, Linda Harvey, David Brown, Sidney VanderPloeg, Ed Worthington. VIOLAS: Richard Stamp, Vernon Doremus. CELLO: Karen Evans, Brien Vincent, Sue Hawkins. DOUBLE BASS: Paul Lambert. FLUTES: Barbara Nunn, Penny Beecher, Kathy Darling. OBOE: Brent Campbell. BASSOONS: Judy Dale, Diana Dills. Clarinets: Bill Oakley, Anne Sundberg. ALTO CLARINET: Linda LeCompte. BASS CLARINET: Ronnie Gaither. ALTO SAXOPHONE: Joe Gaskin. FRENCH HORNS: Don Abernathy, Andy Ramsey, Jane Nottingham. TRUMPETS: Ronnie Smith, Dennis Doan, Ruth Dunham, Eldon Haag. TROMBONES: Jim Kelly, Carl Brown. EUPHONIUM: Jackie Wright. TUBA: Ricky Chaffin. TIMPANI: Ricky Davis. PERCUSSION: Nick Schepis, Susie Johnson. PIANO: Donna Avard. CONDUCTOR: Robert C. Monroe.

FSA PRESENTS FASHION SHOW

Angie Longshore
President

Cathy Landwehr
Vice-President

Cheryl Brooks
Secretary

Madeline Ziccardi
Treasurer

Mrs. Ruth Shea

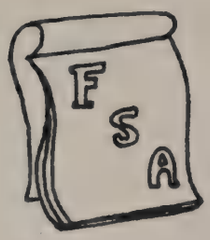

Miss Helen Sparling

Future Secretaries Association is an organization which promotes business and secretarial work as a career. It is sponsored by the Pompano Beach Chapter of the National Secretaries Association (International). The first chapter of FSA in the United States was organized at PBSHS in the spring of 1961.

Although it is strictly an interest club, the members still manage to serve the community in many ways. Among these services are dressing dolls for the Salvation Army to distribute at Christmas and contributing to the March of Dimes.

Among the monthly guest speakers have been a professional model, a representative from Southern Bell Telephone Company, and several local secretaries. Money-making projects this year have been a car wash, a dance after a football game, and a mother-daughter fashion show sponsored by Mary Ann Fashions. In March, local groups attended the state Future Secretaries Convention at Rollins College where they met members of other chapters.

TOP ROW: Janice Knowles, Martha Williams, Judi Childress, Chris Sinnhuber, Pat Kubiak, Nancy Ruback, Nancy Saultz, Patti Lesher, June Sherrod, Nancy Sweat, Sandi Scott. MIDDLE ROW: Diana Weppler, Joy Hurd, Dot White, Michele Abbaticchio, Sharon Eaves, Linda Knight, Ellen Nottingham, Linda Marsden, Betty Dawson, Jane Huck. BOTTOM ROW: Gladys Friend, Susan Brooks, Linda Whitescarver, Jane Feener, Linda Stetler, Viviann Rega, Sandy Snape, Bernie Baird, Lynne Knefel, Joan Lillie, Donna Slocum, Carol Rogers.

Guest speaker, Mr. Sweat, talks to members about proper telephone tactics.

F. S. A. members Sharon Eaves, Angie Longshore, Vivianne Rega, Sandy Snape, and Betty Dawson pause for some refreshments.

Future Secretaries learn better voice projection through the aid of a tape recorder. Miss Sparling, Donna Slocum, Nancy Saultz, Mrs. Shea.

ART CLUB HEADS

President

Elizabeth Adams

Vice-President

Cheryl Wymola

Secretary-Treasurer

Darlene Wohlart

Art Club Sponsor

Mrs. Donna Tirey

Members of the Art Club are encouraged to express themselves artistically oustside the classroom. Many projects are undertaken by the members to help the school and support the club. Signs, posters, and play scenery are among the club's service to the school.

This year, the club has undertaken two selling projects. One of these was the sale of hand-decorated earthenware plates. The other was the sale of interesting collages to the faculty, students and public.

The only qualifications for membership are a willingness to work, a C average, and a genuine interest in art.

TOP ROW: Richard Smith, Michael Park, Gary Cooper, Guendelda Munn. MIDDLE ROW: Sybil Fortner, Klaire Fenko, Noryce Darling, Susan Sowers, Pam Mathews, Pam Carr, Ralph Oltz, Linda Senger, Lynn Van Ness. BOTTOM ROW: Charlton Cox, Bud Weaver.

Mike Parks drives Homecoming

SELLING PROJECTS

Art Club members John Musselman, Barry Warrick, Robert Kelly, Mary Jane Conners, Sandy Zahn, and Barbara Young show a coloring technique using paint rollers.

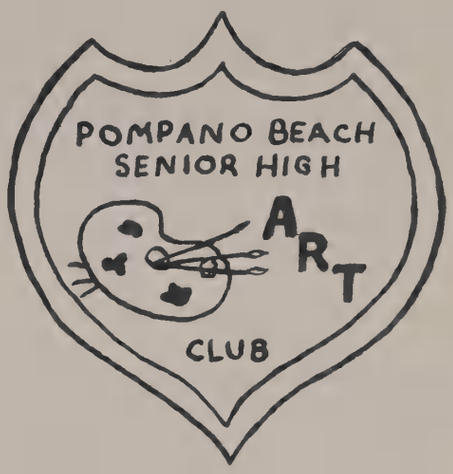

TOP ROW: Beverly Walker, Joyce Portman, Sharon Hull, Charlie Worthington, Richard Sedlak, Christine Candler, Ann Craig. MIDDLE ROW: Barbara Maurer, Connie Stokes. BOTTOM ROW: Debbie Dull.

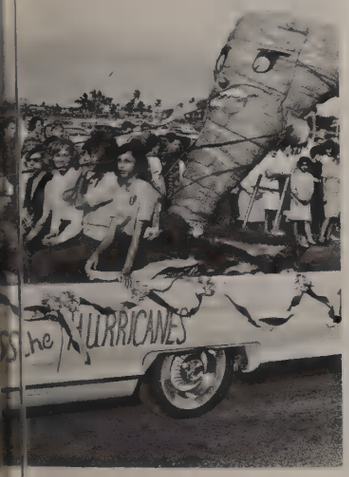

ar decorated by the Art Club.

Art Club's paper pilgrim contributes food at Thanksgiving assembly.

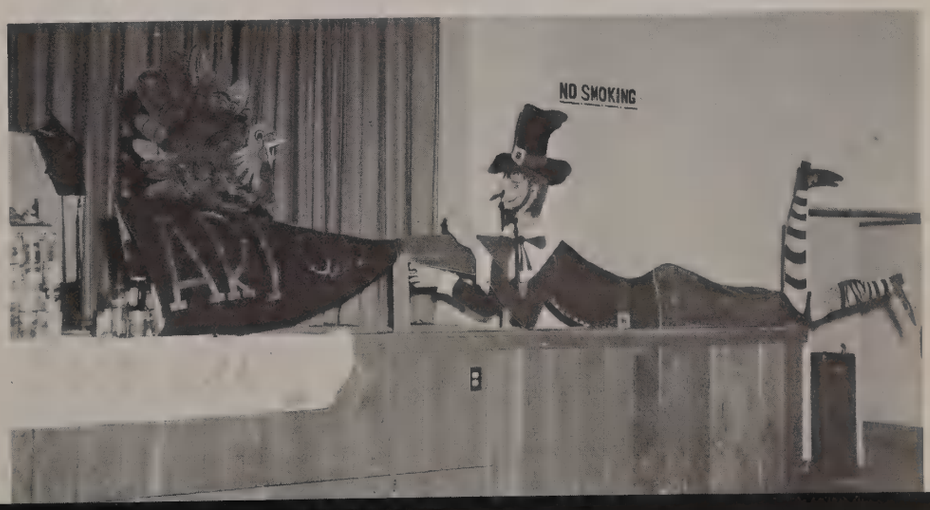

President
Steve Kalbaugh

Vice-President
Diane Faulk

Treasurer
Linda Benge

Recording Secretary
Elizabeth Booth

Corresponding
Secretary
Nancy Wright

Sponsor
Mr. Fiat

Our DCT program at Pompano Beach Senior High School is a flexible plan for training junior and senior students, 16 years of age or older, in occupations of their choice. It is a plan whereby the school, business and industry work co-operatively for "on the job" training.

Diversified Cooperative Training is also a class of relations and social activities. This past year has been filled with projects of many types. Through the year they have had money making projects such as, dances, bake sales, and car washes. These projects help finance parties, conventions, field trips, and the employee—employer banquet.

Kathy Nowlin receives valuable and enjoyable training as a dental assistant.

DCT's Homecoming float depicts the Tornadoes high on the wave of victory.

Carol Boekel

Linda Burton

Al Day

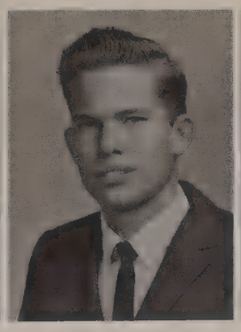

Tom Faherty

Ann Gooch

Lynn Hewitt

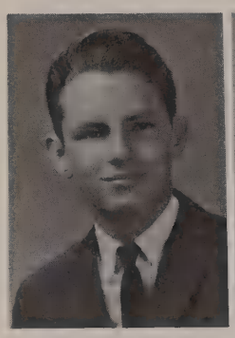

Floyd Humphreys

Nettie Jones

Kathy Nowlin

Operator Linda Keene likes her job at Bell Telephone Company.

Shiela Riggs

Carol Smith

Joanne Smith

Tom Faherty escorts Liz Booth as Floyd Humphreys drives in the Homecoming parade.

A School Is Its

FEATURES...

Its events and expectations. The students that participate in the various events are rewarded, by the satisfaction of a job well done, by individual honors, and by the enjoyment of having a good time.

Features Editors: Lynda Cubbon, Bob Chotiner

HOMECOMING, THE HIGHLIGHT OF OUR EVENTS

On Monday, Booster Buttons turned up everywhere.

Kathy Hebsacker, Pat Kubiak, Joan Dullenkopf, Stevie Guthrie pose in Color Day costumes at the entrance to the Senior Hall.

Homecoming is heard from early Monday morning to late Friday night. Monday, cries of "Where's your Booster Button?" ring above the excited hubbub of Homecoming. Tuesday, shrieks of admiration can by heard about the ingenious Color Day costumes. Although there was no school Wednesday, telephones buzzed as baffled students wondered why the bonfire was two nights early. The sounds of Thursday's assembly were varied; there were cheers from the Senior section as Saturday's long ordeal was rewarded by winning the hall, applause from the students as the football players received their vests, and laughter from all as our devil led the Homecoming game skit.

The sounds of Friday were uncommon to Pompano students, for Friday was Whisper Day and teachers gloried in the newfound silence.

Kathy Busby is Pompano's version of a devil hamming.

"Run 'em up a palm tree, slide 'em down a cactus, we think your team needs more practice."

SNAKE DANCERS RALLY 'round the bonfire.

Stephanie Holland, Madeline Ziccardi, and Lynda Cubbon adapt to Whisper Day.

Independents were welcome in the annual parade.

Nancy Bowman, Jackie Burch, Joyce Cattanach, Lynda Cubbon, Sharon Estill, Mignon Forcier, Sue Fowlkes, Karen Huffman, Faye Johnston, Karen Kieninger, Linda Knefel, Linda Knight, Angie Longshore, Joyce Portman, Karen Quist, Brenda Raines, Candy Ryan, Carol Sue Studstill, Madeline Ziccardi, and Elizabeth Booth were the 1964 Homecoming Queen candidates.

SUSPENSE MOUNTS AS THE BIG NIGHT ARRIVES

As team sponsor Carol Clelland and Mignon's escort Harris Callum look on, Jim Meier presents Queen Mignon Forcier with her crown.

Elected Mr. and Miss Blue and Gold by the student body, Joan Dullenkopf and Charlie Burns wave to the excited crowds on Homecoming Night.

Mignon and Harris stop to talk with the exuberant cheerleaders.

The Homecoming court stands together to join the crowd in singing the Pompano Alma Mater.

Friday Night the whispers were replaced by the wild cries of the crowd, cheering the players and applauding their Homecoming Queen, Mignon Forcier. The sounds of Homecoming voiced the pride each student feels for our school.

Also watching the happy event were Junior Attendant Elaine Meyer and her escort Jim Cranson.

Watching the crowning of the queen are Senior Class Attendant Liz Hammonds, her escort H. L. Fisher, and Sophomore Attendant Bunny Evans with her escort Steve Zimmerman.

Team sponsor was the lovely Junior, Carol Clelland.

A School Is Its Outstanding

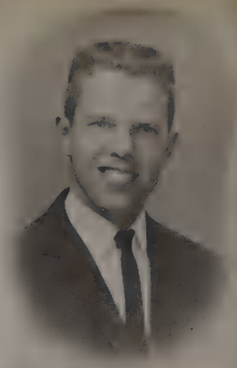
Rick Copeland

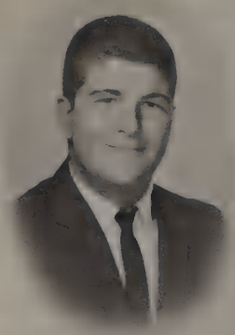
Bob Chotiner

Kathy Busby

Charles Burns

Nancy Bonnet

Kathy Blomstrom

Mary Lynne Yost

Ted Wohlfarth

Susan Williams

Peggy Sneider

Candy Ryan

Chip Rhode

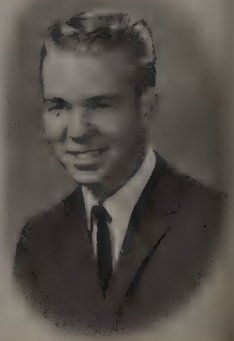

Seniors

Cindy Crawford

Lynda Cubbon

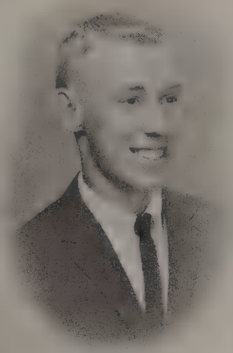
Kent Davies

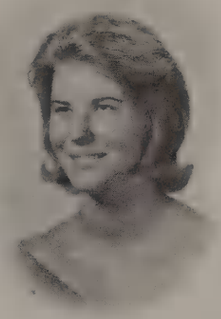
Jeannie Faloon

Mignon Forcier

Sandy Howard

Rosemary Lawton

Bob McKinnon

Mike McLain

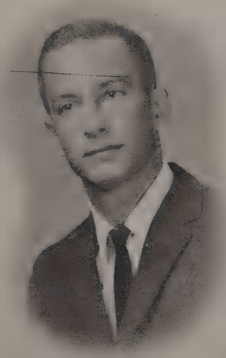

Mike McNally

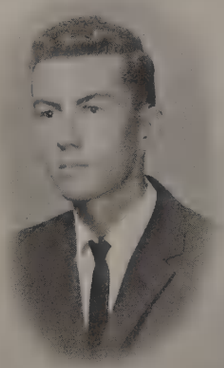

Jim Meier

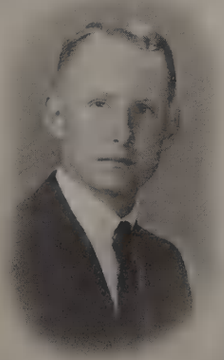

Alan Parkhurst

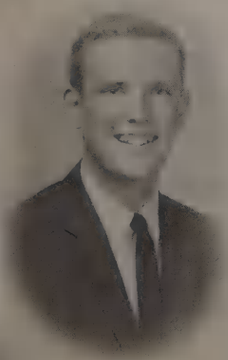

WEDNESDAY ASSEMBLIES

Senator Spessard Holland answers the questions of Pompano students.

All the school clubs donated food baskets for the Thanksgiving Assembly.

John Gordon and Harry Kedney display the new bowties they received during the Homecoming assembly.

This year a new tradition was started at Pompano Beach Sr. High. The presentation and retiring of the colors is now a part of each assembly. This custom was initiated at the assembly which featured the Senior Senator from Florida, the Honorable Spessard Holland. Other outstanding assemblies included the Beanpicker assembly, the Honor Society assembly, Thanksgiving assembly, the Pride Week assembly, and our Pep assemblies.

Susie Williams narrates the Beanpicker assembly.

DISPLAY STUDENT TALENT

Jim Bourne, Doug Smith, and Bill Oakley sing "Be True To Your School," theme song of the Pride Week Assembly.

Mad Bomber, Bob Chotiner plans to blow up the Senior Prom behind Policeman, Bill Mayes' back during the Beanpicker Assembly.

School Spirited Kathy Busby is bewitching at the Halloween Pep Rally.

Rosemary Lawton taps Kim Anderson during the impressive National Honor Society induction.

ANNA LENA FINDS HER PLACE AT P.B.S.H.S.

Marilyn Hegen watches over Anna Lena Hagbard.

Talented Nena entertains on her guitar.

"What will become of me?"

Our foreign exchange student at P.B.S.H.S. this year was Anna Lena Hagbard of Stockholm, Sweden. Nena stayed with Marilyn Hegan, and her parents, Mr. and Mrs. Walter Hegan.

Nena, her American name, has one more year to complete before graduation from the Swedish equivalent of the American high school. After her graduation, she wants to study languages or to enter an acting school.

Anna Lena said she finds American schools different from Swedish ones in several ways. The most striking difference is that the American schools offer much more to the student in the area of extra-curricular activities than do Swedish schools. Anna Lena found this feature enjoyable. She joined in the Senior Class play and participated in the Juniorette Club.

Anna Lena found Pompano's school theater to be bigger and more complex—in Sweden the actors have no committees to help with the stage, props, and costumes.

STUDENTS WIN HONORS FOR THEIR SCHOOL

Every year, the National Merit Scholarship Qualifying Test is given in more than 17,000 high schools. Semi-finalists, 98% of whom usually become finalists, are representatives of our country's most intellectually able young people. Bruce A. Gordon who is the busy photographer for the Oracle, has been named a semi-finalist in this competition.

Bruce A. Gordon

Each year, the State Chamber of Commerce chooses the Star Student of each high school. This year Linda Lee West, a transfer student from Parkway Senior High School in St. Louis, Missouri, was chosen from Pompano Beach Senior High.

The criteria for choosing Star Students are their scores on the college board tests, administered in the fall.

Katherine Blomstrom

Cynthia Ann Crawford

Linda Lee West

Kathryn Mary Blomstrom and Cynthia Ann Crowford have been cited as two outstanding high school English students by the National Council of Teachers of English. Since the NCTE named only 24 finalists from Florida, we are honored to have two of these finalists from our school. The competition includes testing of both literature and composition accompanied by three original pieces of writing. Both girls plan to study English and related subjects in College.

being discotheque

drinking mountain dew

doing the monkey

wearing sunglasses

A School Is A Place Where Students Conform To Originality

driving mustangs

having pierced ears

riding skate boards

going surfing

FROSTY VISITS CHRISTMAS DANCE

Ending the year of '64 was the Christmas dance held at the elegant Governor's Club December 20. Weeks of work by Kathy Busby and her energetic committee resulted in the creation of Frostie's Follies. A tremendous snowman with a top hat and a carrot nose towered over the dancers.

Music was provided by the Johnny Mercer band and the Tides. Joyce Cattanach and Dave Howell sang Christmas selections.

The dance, which showed great planning and forethought, provided an enchanting evening for each couple.

Kathy Busby, chairman of the successful Snowball, pauses a moment with her date, Frank Yodonis.

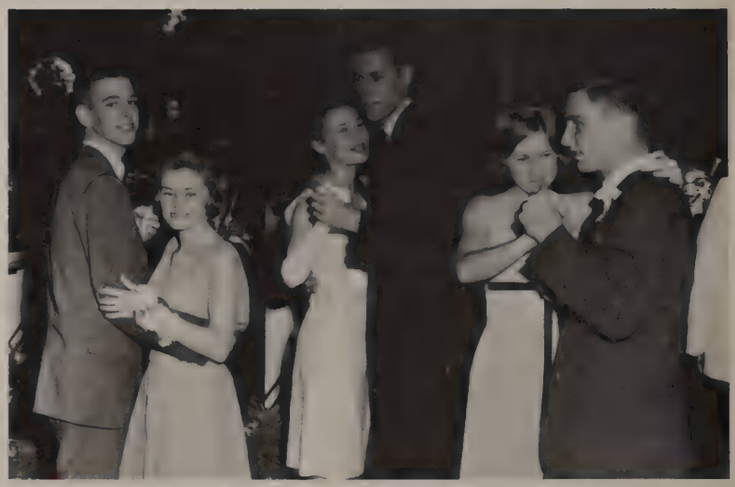

Ted Burns, Lynda Cubbon, Donna Wiles, Bobby Kennedy, Sandy Howard, and Bob McKinnon thoroughly enjoyed dancing to the music of Johnny Mercer and his band.

Dave Howell sang beautiful Christmas songs to keep the holiday spirit.

For a moment, Frosty is lost amid delighted dancers.

WHAT MAKES A PLAY?

Amie Kay Tanner finishes Ted Wohlfarth's makeup

Last minute line rehearsals and quiet prayers help ready the actors before curtain time

Bob McKinnon presents Miss Schragin with a gift in behalf of the senior class.

A play is started many weeks before it is to be given. There is the waiting period before the cast is announced; then there are rehearsals, which become more and more frequent as the time for the play draws close. A play gives fifteen participants a chance to learn to cooperate with each other. A play is made up of people working on makeup, lines, stage, costumes, props, publicity, and tickets. All these people must work together to make a successful production.

The cast of "The Barretts of Wimpole Street" take one final bow.

THESPIANS DELIGHT CHILDREN WITH THE WIZARD OF OZ

Bill Hammerley as ToTo fascinated the youngsters.

Dorothy oils the tin man's screeching joints.

"An' I'll scare every livin' one of 'em away like jack rabbits."

The cast received a well-earned ovation.

CAST OF CHARACTERS

Toto	Bill Hammerly
Dorothy	Andrea Faye Pinson
The Munchins	Madeline Ziccardi
	Lynda Cubbon
	Doris Creech
	Glinda Singleton
	David Hogen
Witch of the North	Kathy Busby
Scarecrow	Norm Dygon
Tin Woodman	Greg Raduca
Cowardly Lion	Dennis Bailey
Soldiers With Green Whiskers	John McCullough
Wizard of Oz	Don McMahon
The Winkies	Melanie Monk
	Laurel Ryan
	Marlinda Pedigo
Witch of the West	Cathy Blomstrom
Madame Winkie	Pattie Burns
Glinda the Good	Susie Williams
Aunt Em	Jeannie Faloon

WIZARD OF OZ
A Play in Three Acts
by
Frank Baun
Directed
by
Miss Martha Wray
Student Director
Madeline Phillipson

The Wicked Witch eyed her victim with an evil smile.

"Now Dorothy, you mustn't greet Aunt Em with hiccoughs and a shiny nose."

SENIORS PRODUCE "JOAN OF LORRAINE"

Joyce Cattanach, as Joan of Lorraine dedicates her sword to God.

Mike Rhodes, Randy Bell, Joyce Cattanach, Ralph Oltz, Chip Rohde, Cathy Blomstrom, Bruce Gordon, and Steve Nowlin take another bow.

Ralph Oltz, John Marshall, and Mike McNally, like the rest of the cast, overcame double roles and lack of costumes to give fine performances.

"Joan of Lorraine"
by
Maxwell Anderson

Jimmy Masters, Director (Inquisitor)	Ralph Oltz
Al, Stage Manager	Mike Rhodes
Tessie, Assistant Stage Manager (Aurore)	Nena Hagbard
Marie, The Costumer	Barb Nunn
Garder (Bert and Rand de Poulengy, Electrician)	Bill Hammerly
Abbey (Jacques d'Arc Caudhoon, Bishop of Beauvais	Bob Chotiner
Charles Elling (Durand Layart)	Randy Bell
Mary Grey (Joan)	Joyce Cattanach
Dollner (Pierre d'Arc)	Corinne Petipas
Jo Corpwell (Dean d'Arc)	Bruce Gordon
Quirke (St. Michael, d'Estivet)	Mike Parks
Miss Reeves (St. Catherine)	Diane Christiana
Miss Sadler (St. Margaret)	Amie Kay Tanner
Farwell (Jean de Metz, Executioner)	John Marshall
Noble (La Hire)	Chip Rohde
Sheppard (Alain Chartier)	Cathy Blomstrom
Les Ward (The Dauphin)	Steve Nowlin
Jeffson (Georges de Tremoille)	Mike McNally
Kipner (Regnault de Chartes, Archbishop of Rhiems)	Bill Hammerly
Long (Dunios of Orlean)	Don Bryan
Champlain (Father Massier)	Randy Bell
Smith (Thomas de Courcelles)	Chip Rohde

Directed by
Miss Bernadine Schragin
Mr. Richard Flaherty

Bill Hammerly crowns Steve Nowlin as Joyce Cattanach, Chip Rohde, and Don Bryan look on triumphantly.

"I'm a better man than you Gunga Gin."

"Well Bishop, it's like this . . . . ."

TO SOPHOMORES A PLAY IS A COMEDY

SEE HOW THEY RUN

a farce

by

Phillip King

Ida	Judy Franklin
Miss Skillon	Doris Creech
Rev. Lionel Toop	Leonard Geene
Penelope Toop	Judy Morse
Corporal Clive Winton	Don McMahon
Intruder	Gregg Raduka
Bishop of Lax	Charles Worthington
Rev. Arthur Humprey	Bob Evans
Sgt. Towers	Dwight Smith
Choirboy	Charlton Cox
Director	Mrs. Jane Phillips
Technical Advisor	Paul Gebert

"It's really in the kitchen!"

"She's squiffy . . . . . Tight as an owl."

TOP ROW: Rick Copeland, Ron Crowder, Kent Davies, John Marshall, Ted Wohlfarth, Bryan Donnelly, Chuck Kusmich, Mike McLain, Alan Parkhurst, Charles Burns. BOTTOM ROW: Peggy Sneider, Christine Clark, Candy Ryan, Susie Williams.

POMPANO BOYS AND GIRLS STATERS RATE HIGH

Boys' and Girls' State is an experience in self government. Those who were sponsored by local civic organizations to go to Tallahassee in July found that, above all, electing officials and passing laws which would effect them for their week's stay was serious business. Campaigning for city, county, and state offices kept the fourteen boys who attended Boys' State more than active.

The following Boys' Staters went to Tallahassee and were elected to their respective offices: Don Bryan, County Commissioner; Rick Copeland, House of Representatives, City Chief of Police; Ron Crowder, City Commissioner, County Attorney, Secretary for the Federalist Party, City Postmaster; John Davidson, City Chief of Police, City Postmaster, City Election Board; Kent Davies, District Party Chairman; Bryan Donnelly, City Councilman; Chuck Kusmich, City Mayor, County Commissioner, Auditor for State Cabinet; Bob McKinnon, City Commissioner, House of Representatives, County Registrar, House of Representatives; Alan Parkhurst, County Party Secretary, Secretary for the Senate, City Election Board; Ted Wohlfarth, House of Representatives, City Attorney, County Attorney, City Party Chairman, City Postmaster; Charles Burns; John Marshall; Jim Meier.

John Davidson, Don Bryan, Bob McKinnon, and Jim Meier, four of our Boys' Staters.

Boys' Staters emerge from the Capitol after their sessions in both the House and Senate Chambers.

That moment came for Peggy Sneider as she steps up to the rostrum as Nationalist Party Chairman.

Competition between parties is a full fledged operation for Peggy Sneider as she poses in her Nationalist Party uniform.

A Boys' or Girls' State convention is many things to the participants. It is a chance to get away, to be independant, to participate, to be a member, to achieve. Four girls, Susie Williams, Christine Clark, Candy Ryan, and Peggy Sneider, attended from Pompano Senior High. Susie, Chris, and Candy served as Representatives to the House and Peggy led her party as Party Chairman.

Boys' State Senators held their sessions in the State Senate Chambers as did the Representatives in the State House Chambers.

JOHN NELSON BRINGS GLORY HOME TO HIS CITY

It was 9:37; some lights spelled out the name of a boy from the United States, a flag was raised to show that the United States had taken second place, and the world then knew that John Nelson had won a silver medal in the 1500 Freestyle swimming event.

Swimmers work long and hard preparing for the big test.

It is said that youth is the opportunity to do something and to become somebody. John Nelson has surely proved this true by winning a silver medal for swimming. John and Coach Ousley spent an exciting week in Japan working and sightseeing with all international groups of people gathered there to determine the outstanding athletes in the world.

John has been honored by plaques and gifts but none is as important as the satisfaction he feels inside for knowing that he did his best while the world watched.

John, wearing his Olympic suit and silver medal posed for just one more picture.

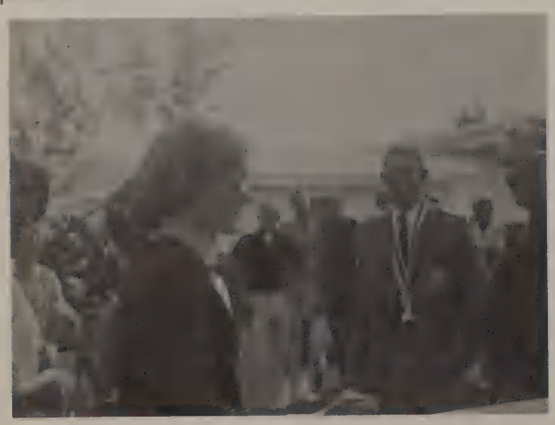

John Nelson Day in Pompano honored the accomplished young man upon his return.

The official United States uniform was especially meaningful in a foreign land.

FRIENDSHIP FOLLIES TAKES STUDENTS TO THE WORLD'S FAIR

Pede Jorgenson is crowned queen of Friendship Follies; she is attended by the runners-up.

Billie Jean Blakely dances for Friendship Follies.

The 1964 edition of the Friendship Follies was a series of skits built around the theme of the World's Fair in New York City. Each club put on a short skit based on the "travels of Ira Cor and Sandy Wiggins, two Pompano Beach Senior High graduating students who are hitch-hiking around the world.

The audience was shown graduation, Mr. Robert Mose's office in New York, and various places where Ira and Sandy stopped. Paris, the Nile River and the Moon were other places where the travelers were entertained.

"Just the facts, Lady."

"Oh Cleopatra, you are so beautiful!"

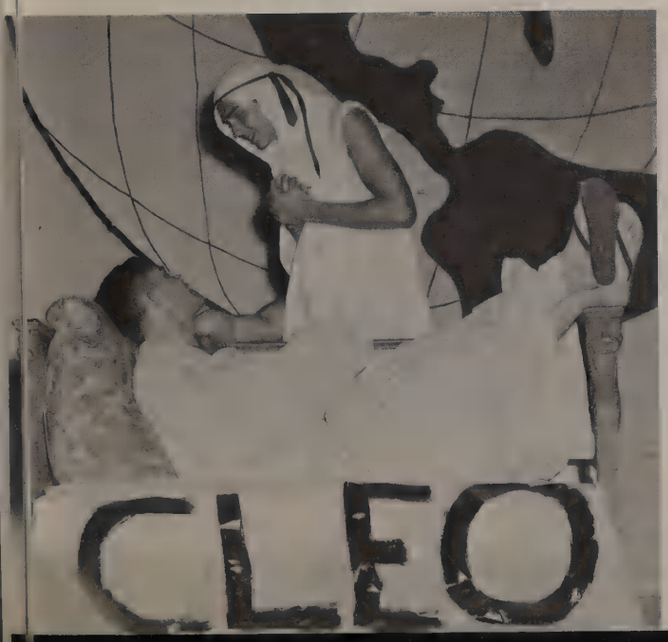

THESPIANS PRODUCE CHARLEY'S AUNT

Lord Fancourt Babberly declares, "Miss Delahay has consented to be my wife."

CHARLEY'S AUNT

A Play in Three Acts

by

Brandon Thomas

Stephen Spettigue	Martin Johnson
Colonel Sir Francis Chesney, Bart.	Jon Wheaton
Jack Chesney	Bill Garbett
Charley Wykeham	Don Bryan
Lord Fancourt Babberly	Joe Morici
Brassett	David Bryan
Donna Zucia D'Alvadorez	Judy Witkowski
Amy Spettigue	Page Southard
Kitty Verdun	Corinne Hugentugler
Ela Delahay	Madeline Phillipson
Directed by	Miss Martha Wray
Student Assistant	Susan Dygon

Jack bravely declares his love for Kitty.

Lord Fancourt Babberley masquerades as, "Charley's Aunt from Brazil where the nuts come from."

JUNIORS PRESENT THE BARRETTS OF WIMPOLE STREET

THE BARRETTS OF WIMPOLE STREET

A Play in Three Acts

by

Rudolf Bosier

Dr. Chambers	Mike McNally
Elizabeth Barrett	Cathy Blomstrom
Wilson	Nena Ellison
Henrietta Barrett	Kathy Busby
Arabel Barrett	Cindy Crawford
Octavius Barrett	Don Bryan
Septimus Barrett	Ralph Oltz
Alfred Barrett	Brian Burchell
Charles Barrett	Ron Crowder
Henry Barrett	Charles Burns
George Barrett	Alan Parkhurst
Edward Barrett (Papa)	Bob Chotiner
Bella Hedley	Sandy Howard
Henry Bevan	Randy Bell
Robert Browning	Bryan Donnelly
Dr. Ford-Waterlow	Jacques Island
Captain Surtees Cook	Ted Wohlfarth
Flush	Pompii Nord

Directed by Miss Marilyn Braddee and Mrs. Helen Creech
Student Director: Jeanie Faloon

Bob Chotiner is the tyrannical Papa Barrett, who forces his children to give up their personal lives for him.

Sandy Howard, as Bella, flatters her uncle, "But you like me, don't you Uncle Edward?

"How dare you?"

"Married and gone?"

Peg Skomp and Russell Wilson were crowned by Ira Cor and Pede Jorgenson.

Seniors swished over the tiny entrance bridges into the picturesque Southern Plantation which had been painstakingly transformed by hard-working Seniors. The highlight of the evening was the exciting evacuation of the gym due to the bomb scare. Reigning over the prom were Peg Skomp and Russell Wilson who were crowned by their President, Ira Cor, and the exchange student Pede Jorgenson.

SOUTHERN PLANTATION SCENE OF PROM

Nane Maka is the most entertaining instructor these boys have ever had.

Unsuspecting seniors minutes before the baffling bomb scare.

GRADUATION 1964

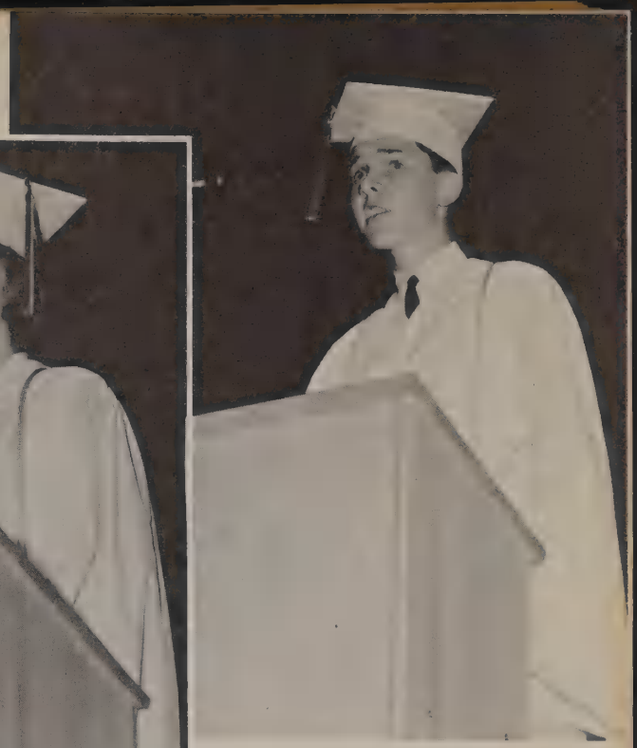

Gwen Geer, Salutatorian, and Ted Budlong, Valedictorian, delivered stirring speeches to their fellow students, the class of 1964, on their graduation night.

Graduation night: June 6, 1964, the culmination of the working, waiting, wanting, wishing, wondering, and walking. These home work—harrowed, exam-exhausted students finally received the paper which told them they were adults, and that they would be leaving home for colleges or jobs. As sentimental parents watched their children in the glare of lights, they realized that their children had put away childish things and that these were young adults marching past them.

Attendants Jeannie Falloon, Candy Ryan, Cindy Crawford, Mike McLain, Bob McKinnon, and Jim Meier ushered the graduates to their seats.

Graduation Ushers: TOP ROW: Susie Williams, Ted Wohlfarth, Rick Copeland, Johnny Johnston, Kent Davies, Mike McNally, Alan Parkhurst, Ron Crowder, Charles Burns, Mike Bush, Kathy Busby. BOTTOM ROW: Chris Clark, Judy Derringer, Carol Sue Studstill, Rose Marie Nord, Sandy Howard, Lynda Cubbon, Cathy Blomstrom, Peggy Sneider.

A School Is Its

STUDENTS...

It is sophomores, juniors, and seniors. It is sophomores, new faces and eager minds ready to belong; juniors, secure in their second year of belonging; seniors, proud of their place of leadership cooperating to build the spirit of P. B. S. H. S.

Class Section Editors: Rebecca Martin, Barbara Wheeler; Sally Bush, Randy Bell; Carol Twitty, Mary Lou Muldoon.

'67

The Sophomore Class sponsors are Mrs. Catherine Miller and Mr. Paul Gebert.

Sophomores are, to hear them talk, put upon, abused, laughed at, and ridiculed. To hear them tell it, they are also the finest thing that could have happened to the school, the hope of the future, and the only real reason for the school's existence. Juniors tolerate them; seniors are hardly aware of their presence; and teachers understand them. In a way, these things are all true. Sophomores are confusing and confused, but they are the hope of the school's future. After school has been in session for only a short time, it seems as though they have been with us always. They learn, absorb, contribute, and in their way, lead. What is best about being a sophomore, is that from here on there is no place to go but up.

The officers of the Class of '67 are Pat McLain, Treasurer; Dwight Smith, Vice President; Marsha Bellmor, Secretary; and Steve Zimmerman, President.

Sophomores take up their role in school assemblies.

Bob Adams
Pat Adey
Pat Albritton
Larry Alderman
Bob Alexander
Charles Alexander
Nancy Allen

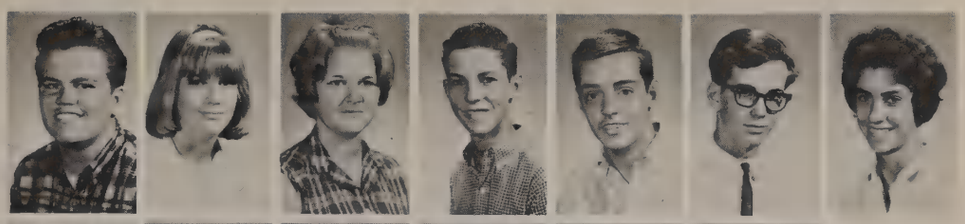

Corinne Aloise
Carl Anderson
Chris Anderson
Robin Anderson
Ronnie Anderson
David Anguilm
Rick Anthony

David Armstrong
Suzanne Arnold
Susan Askew
Wyman Atkins
Janet Atkinson
June Atterholt
Dean Austin

Jill Avasso
Greg Bacharach
Barry Backus
Judy Baker
Mark Baker
John Ballard
Pat Bankhead

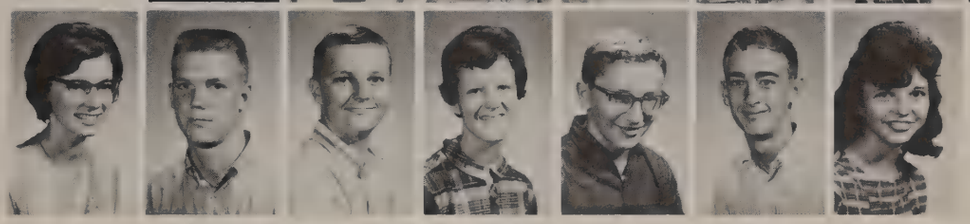

A SCHOOL IS ITS SOPHOMORES

Dennis Banks
Lynn Banks
Mark Barber
Shirley Barnett
David Bartlett
Thomas Bartley
Glen Bartley

John Bartsch
Connie Bayer
Joseph Beaudot
Ronald Beck
Marsha Bellmor
Jan Benkert
Phyllis Bennett

Walter Berenguer
Greg Bernardo
Kim Berndt
Becky Berntson
Donna Bey
Judy Billingsley
Becky Birdsall

Scott Bizjak
Stephanie Blancett
Rosa Blevins
Douglas Blinco
Gregory Boan
David Bolds
Linda Bolk

Larry Boone
Linda Bowdle
Brenda Bowers
Webster Brainerd
Alfred Brausam
Linda Bright
Linda Broan

James Brock
Bill Brooks
Elizabeth Brorstrom
Alice Brown
David Brown
Joe Brown
Pat Brown

Bob Brown
Gale Bryant
Phil Bryant
Donna Buckner
Bruce Buffa
Kevin Burke
Ken Burkert

Vickie Burkett
Carolyn Burton
Lloyd Burtrem
Debbie Busby
Jay Buss
Nancy Butler
Tim Butler

SOPHOMORES

Denise Caleffe
John Callahan
Carol Campbell
Darrell Campbell
Ron Campbell
Art Capellen

Sue Carey
Bob Carmody
Anita Carrigan
Dianne Carroll
Kathie Carter
Ron Carter

Peter Castiglione
Sue Cato
Suzanne Chandler
Vicki Chapman
Jane Cherof
Greg Cheshire
Mary Chezem
Marlene Christ

Bev Christian
Leslie Clark
Norman Clark
Warren Clark
Jackie Cloutier
Debbie Coates
Joseph Coates
Gary Coe

Cheryl Coffey
Danny Cogdill
Marvin Coleman
Milton Colley
Judy Connor
Richard Conrod
Mark Cope

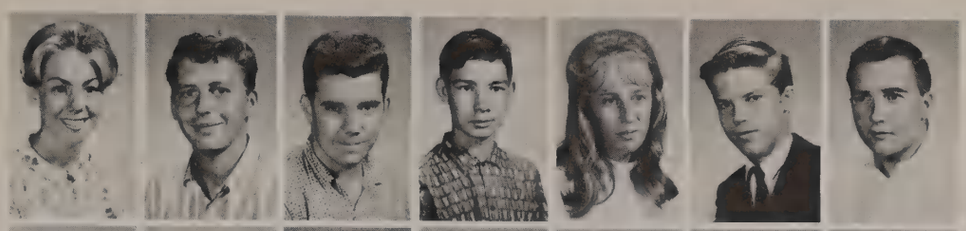

Karyl Coppola
Pam Coppola
Gary Cor
Kathy Corcoran
Kim Corwin
Chris Cowell
Charlton Cox

Gail Cox
Judy Craft
Ann Craig
Doris Creech
Gary Crow
Sue Daisley
James Daniels

Ralph Daniels
Kathy Darling
Vernon Dasch
Valerie Davies
Janis Davis
Mike Davis
Edward Dawson

ARE POLITICIANS

Bob DeBeltrand
David DeBoard
John Decker
Donna Deguido
Tom Del Bosque
Jeanette De la Pena

Vicki Delpit
Jeff Densmore
Marcia Desmond
Janice Dewade
Diana Dills
Keven Doan

Karen Dolan
Carol Donato
Linda Donovan
Vernon Doremus
Daniel Doubrava
Mike Dougherty
Ray Drummond
Mike Duhame

Debbie Dull
Gloria Duncan
Ronnie Duvall
Bruce Dygert
Steve Ebert
Dwight Eller
Serelda Elliot
Dennis English

Alan Ernst
Alan Ethier
Barbara Evans
Bob Evans
Bunny Evans
Pat Faherty
Norman Farquharson

Barbara Fauerbach
Gary Favitta
Sharon Felton
Valerie Fendentz
Cheryl Fessenden
Rick Festa
Reiner Fiedler

Bob Field
Doug Fields
Keith Finley
Susan Fisher
Judy Fisk
Lucetta Fiske
Diane Fitzgerald

Karen Fitzpatrick
Dan Fletcher
Mike Flythe
Diane Foisy
Betty Fornby
Tom Forsyth
Linda Fox

SOPHOMORES DECORATE "A"

John Franciscus
Richard Franco
Judy Franklin
John Fraser
Michele Frederick
Doug Freeman
Phillis Friend

Bennye Jan Fulford
Mike Gardner
Pat Gaskin
Donna Gately
Marian Genova
Barbara George
Joan Giannini

Candi Gibson
Marian Gilchrest
Pam Glattli
Ann Godsall
Linda Godsall
Jim Goggin
Barb Good

Joy Goodrich
Donald Gottshall
Bill Gratz
Mack Greiner
Aleta Griffith
Connie Grimes
Barbara Grubb

Paul Gutman
Peggy Gutmann
Bob Hagmann
Terry Hahn
Holly Hale
Kelly Hale
Ann Hall

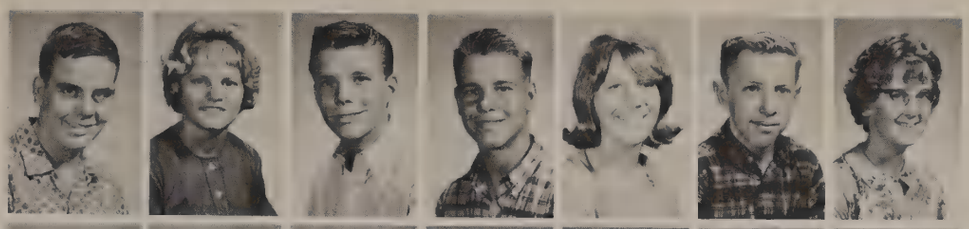

Fred Hall
Joy Hall
Renna Hall
Susan Hall
Bobbie Hammond
Gail Hammond
Kevin Hanley

Pat Hanley
Bob Hansen
Greg Hanson
Darrel Hardister
Lynn Hardy
Gary Harmison
Kay Harrell

Bob Harris
Dan Hart
Robert Hartley
Kathleen Hauck
Alton Harvey
Linda Harvey
Brenda Hayden

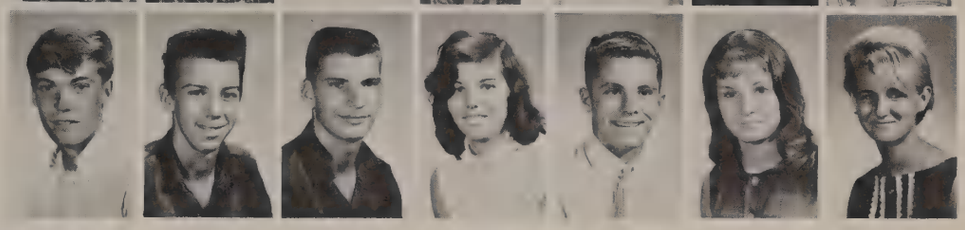

BUILDING FOR HOMECOMING

Carolyn Hayes
Jenny Hayes
Marilyn Hayes
Rusty Hayes
Susan Haynie
Judith Headley
Steve Heath

Bruce Heekin
Lyn Heffner
Carol Henegar
Keith Hensley
Bill Herschleb
Linda Higby
Mike High

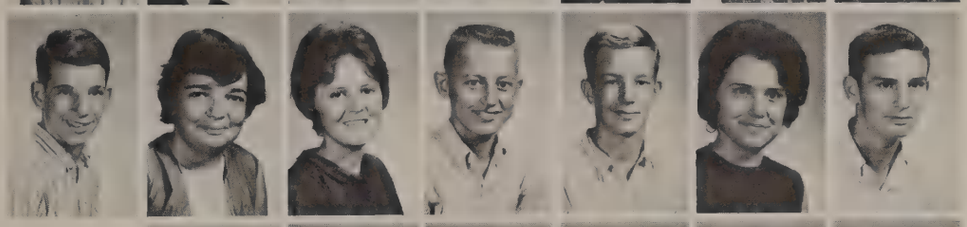

Jerry Hill
Mary Hill
Mack Hillman
Susan Hite
Sally Hodgens
John Hoffman
Eric Hogan

David Hogen
Randy Holden
Taylor Holmes
Cindy Horn
Michael Hortor
Linda Horton
Chip Howard

Liz Hughes
Daniel Hunt
Mary Hunter
Marilyn Isler
Ray Israel
Suzanne Ives
Frank James

Lyndon James
Dolores Jamrisko
David Jarman
Steve Jenkins
Lenard Jenne
Albert Jobbit
Steve Joel

Michael Johns
Carleen Johnson
Cheri Johnson
Judy Johnson
Linda Johnson
Linda Johnson
Sandra Johnson

Steve Johnson
Steve Johnson
Susie Johnson
Gary Johnston
Laura Johnston
Chris Jolinski
Bruce Jones

SOPHOMORES

Malinda Jones
Vivian Jones
Wayne Jones
Wendy Kable
Bruce Kairawicz
John Kananen

Charles Kane
Pat Karvig
Mimi Kashmiry
Diane Kaslowski
Linda Kaslowski
Albert Kayser

Cindy Keebler
Joe Keller
Mary Keller
Linda Kelly
Nancy Kelton
Sherie Kendall
Doug Kennedy
Richard Kennedy

Nancy Kercheval
Thomas Kiewitt
Judy King
John Kirbert
Jim Kirby
Julie Kirk
Aurelia Klepper
Terry Knight

Katherine Kohl
Jackie Kohlman
Sandy Kollar
Mona Kraer
Keith Kram
Bill Krause
Roger LaFontaine

Sylvia LaFrance
Lorie Lamb
Paul Lambert
Susan Lamn
Pete Lassiter
Lynn Latham
Lynne Lauro

Donna Lavery
Lea Lavoie
Don Lawrence
Jack Lawrence
Michele Leahy
Lois LeCompte
Danny Leibrock

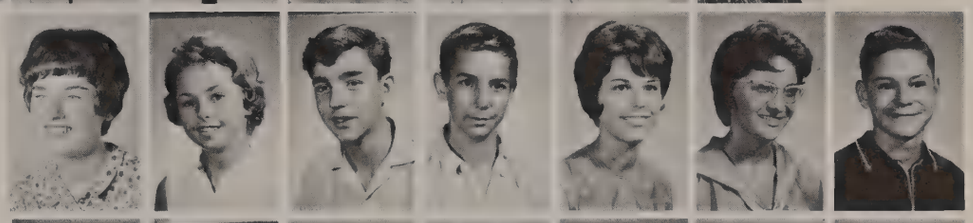

George Lenz
Bill LeStrange
Ross Lewis
Jean Lightfield
Charles Lindeke
Wayne Lindner
John Lloyd

SERVE THEIR SCHOOL

Bob Logan
Richard Longworth
Stanley Loomis
Mike Love
Marlene Lozo
Walter Lucas

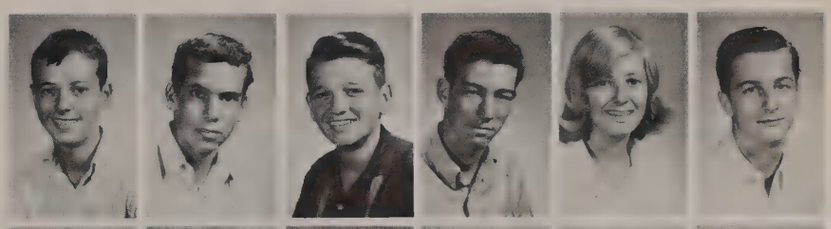

Stephen Lunn
William Lunn
Pam Machledt
Richard MacNeilly
Gene Maddray
Bill Magers

David Magers
Linda Mainville
Kathy Major
Nancy Malito
Michele Malone
Donna Manchester
Stan Manning
Karen Mannisto

Frank Marino
Becky Martin
Gary Martin
Steve Martin
Mike Mason
Paulette Masters
Terry Mates
Bill Matthews

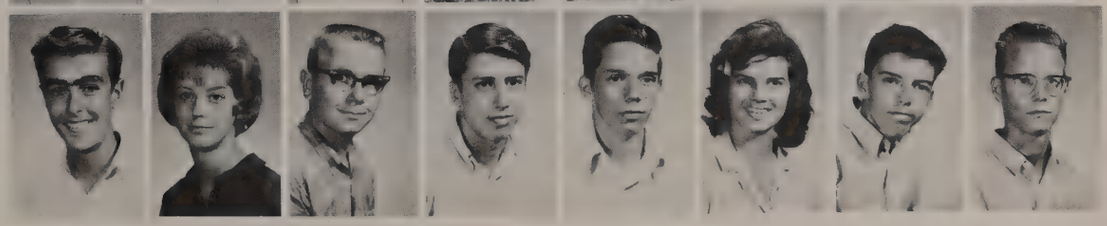

Jim Matthews
Genie Mayfield
Mike McBride
Elodie McCaleb
David McGauley
Mary McClure
Kathy McGehee

Joan McGowan
Linda McGraw
Pat McLain
Barbara McMahon
Don McMahon
Julie McNiff
Lois McNulty

Jack Mead
Steve Meier
Polly Menendez
Stanley Michelsen
Diane Miller
Nick Miller
Priscilla Miller

Pat Miner
Concetta Minimi
Donna Minnich
Marlene Moilanen
Bill Moore
Conni Moore
Steve Moore

SOPHOMORES WORK HARD

Bob Morgan
Candy Morpeth
Shelly Morra
Judy Morse
Bill Mosher
Larry Moss
Mike Motz

Ted Moyer
Steve Muench
Bill Murphy
John Musselman
Margo Musselman
Larry Nerge
Bill Nielsen

John Nord
Bonnie Norton
Jane Nottingham
John Oakes
Jim O'Bradovich
Sherie Oliver
Pat O'Neal

Joppa Ong
Scott Orcutt
Linda Orr
Frances Orris
Ann O'Shea
Bruce Osness
Janice Owen

Joyce Owen
Susie Owens
Kenneth Park
Carol Parrish
Mike Parrish
Pam Parton
Steve Passler

Charles Paullin
Mary Payne
Karen Peacock
Bob Peck
Allen Pecorina
Mark Perna
Linda Perry

Jimmy Persons
Steve Peters
John Petillo
Debbi Petri
Jeff Plum
Mike Polesnek
Iris Porta

Steve Potter
Thomas Price
Curt Pritchard
Steve Pritt
George Prohaska
Bobbie Pruyn
Judy Quinn

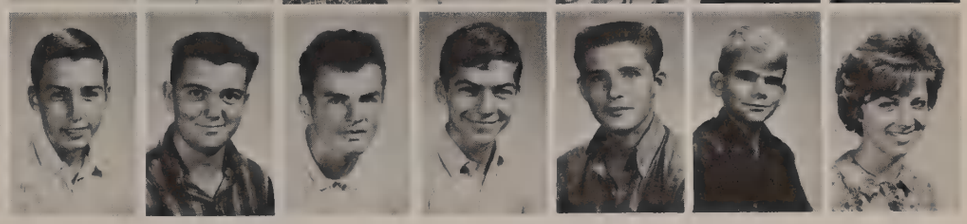

ON CANDY SALE

Gregg Raduka
John Rajer
Norma Ramsey
Liz Randall
Linda Rardin
Ken Ray
Barbara Rayfield

Beverly Rayfield
Susan Reed
Susan Reed
James Reeve
Barbara Reeves
Sandy Reeves
Thomas Reeves

Joanne Regino
Joyce Reinhardt
Bill Renc
Peter Richards
Sam Richey
Donald Ridall
Janice Risser

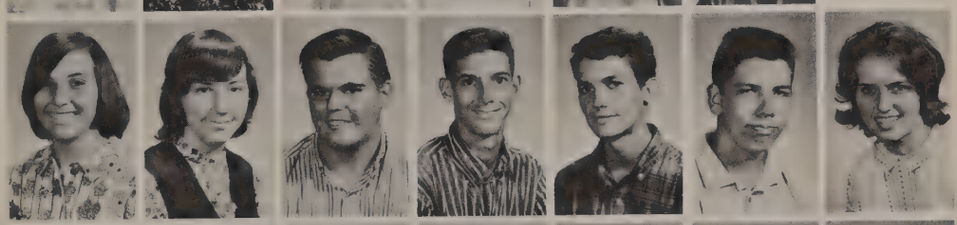

Linda Rittleman
Frances Ritti
Mark Robey
Bobby Robinson
Dale Robinson
Judy Robinson
Bill Rodgers

Jackie Rodgers
Richard Rogers
Jackie Roe
Herminio Roig
Bill Rokos
Harold Rosenblatt
Nick Ross

Tony Ross
Dan Rowland
Sandra Rowland
Barry Russell
Gary Russell
Eric Ryan
Paul Ryan

Wayne Ryan
Albert St. Cyr
Ronald Sammons
Dale Sanders
Susan Sanderson
Ray Sandhagen
Terry Sandlin

Russell Sann
Linn Sauer
Donna Savino
Bob Scarr
Edwyne Schneider
Louise Schnitker
Jack Schooley

SOPHOMORES STAND

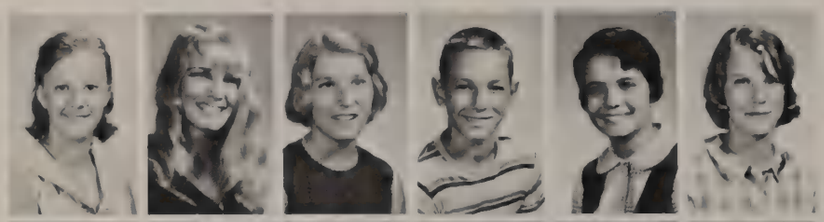

Barbara Scheroff
Janice Schroll
Blair Schuler
Christopher Schultz
Susan Schultz
Gretchen Schwinn

Craig Sebastian
Richard Sedlak
Sonia Sefton
Richard Selby
Linda Senger
Nanci Sharp

Clyde Sharpton
Jean Sheldon
Wendy Shepard
Kay Sherrod
Brenda Shrader
Kathy Simpson
Glenda Singleton
Norman Skulina

Sharon Slade
Barbara Smith
Daniel Smith
Dennis Smith
Dwight Smith
Gary Smith
Jill Smith
Linda Smith

Romayne Smith
Ron Smith
Bob Snow
David Soles
Elaine Southard
Mike Sowers
Kathy Spadoni

Richard Spadoni
Thomas Spear
Terry Spitler
Steve Spradling
Linda Sprague
Richard Stamp
Joy Stan

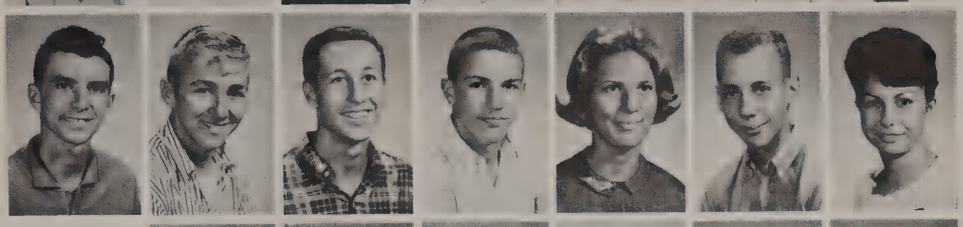

Marcia Standish
Tom Starr
Carol Steegstra
Nancy Stern
Katherine Stevens
Mike Stevens
Eloise Stewart

Linda Stewart
George Stine
Judy Stocker
Linda Stowell
Norman Stradleigh
Don Stricklin
Anne Sundberg

FOR UPPERCLASSMEN

Sharon Sweat
Darlene Tarver
Sharon Taylor
Burt Temby
James Tetreault
Sandi Thompson

Ray Thornton
Bonnie Tiburzi
Christian Tierney
Earl Tinsley
George Titus
Pat Townley

Susan Trauth
James Trumbull
Judy Tucker
Tony Tudisco
Terry Tullgren
Richard Tunison
Dalene Turner
Dorothy Turner

Susan Turner
Pat Twitty
Tom Ulmschneider
Kim Ulrich
Linda Underwood
George Van Ness
Lynn Van Ness
Andy Varner

Frances Venezia
David Vickers
Brien Vincent
Jon Vrchota
Jennifer Waby
Pam Wacob
Cheryl Wackes
Larry Wagner

Scott Wagner
Judy Wakefield
Beverly Walker
Marlane Walker
Ray Walker
Robert Walker
Tom Wallace
Peggy Walsh

Mary Ann Wanner
Wendy Ward
Cheryl Warfel
John Warren
Virginia Wasser
Winston Webber
Richard Webster
David Wehrmeyer

Dennis Weicht
Mary Weicht
Judy Weise
Doug Welker
Steve Whaley
Barb Wheeler
Jennifer White
Bill Whittaker

Bruce Whittier
Donna Whittier
Holly Williams
Patrice Williams
Ronald Willingham
Linda Wilson
Sandra Wilson

Chip Rhode conducts Sophomore

"No, no, THIS is your line."

Steve Martin helps decorate hall for homecoming.

Betty Winchel
Carl Windrel
Richard Witherspoon
Gary Witkowski
Carol Wohlart
Janice Wohrley
Bill Wolfe
Carol Wolfe

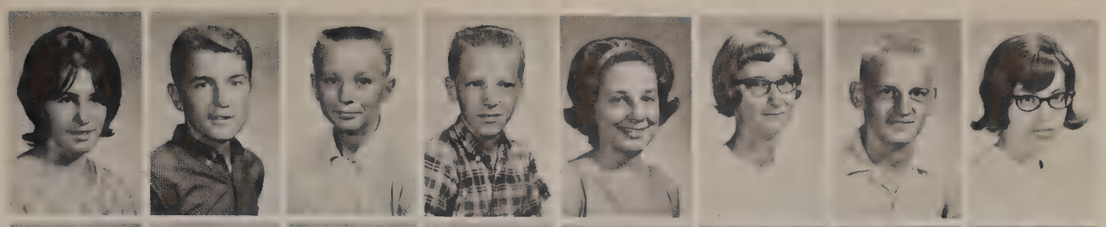

Jeff Wolz
Betty Wood
Coleen Wood
Gunson Wood
Steve Wood
Douglas Woodin
Steve Worden
Charles Worthington

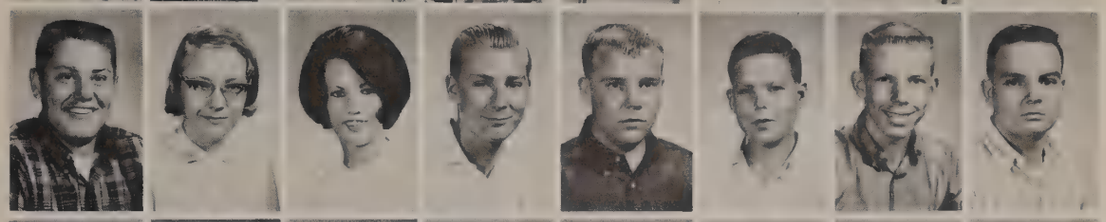

Ed Worthington
Deborah Wright
Robert Wright
Steve Wright
Frank Wurl
Richard Wychoff
Janice Yeazell
Jean Yontz

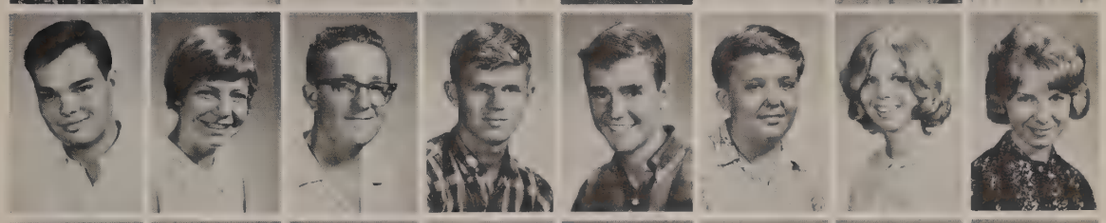

Valerie Zaleski
Jean Ziegeler
Steve Zimmerman
Melissa Zorn
Diane Zudrell
Marlene Christ
Lynn Johnson
Keith Hunt

Dave Meyers
Linda Moorefield
Ronny Neuman
James O'Leary
Charley Richmond
Barry Stephens
Gena Stephenson
Cindy Tucker

election assembly.

Tornado high lights Sophomore hall.

Standing again?

A SCHOOL IS ITS JUNIORS

The Junior Class officers are Lorraine Verner, Treasurer; Marylinda Pedigo, Secretary; Jack Wheeler, Vice President; Jim Wallace, President.

'66

Juniors are the nucleus of the school. While seniors are looking towards college and careers and sophomores are longing to become part of the school, juniors feel the most at home. They revel in their new found status and are not yet anxious to be on their way. Their loyalty towards the school grows throughout the year, for they are the ones that must take over. Juniors are content.

TOP ROW: Steve Baldwin, Cinda Bartlett, Helen Buntin, Cindy Clark, Candy Corboy, Gibby Dickey, Martha Fowlkes, Marrianne Guzzardo, Kip Hiatt, Bebe Holland, Judy Jones, Sherry Yost. BOTTOM ROW: Jim Lowry, Tim McEwen, Craig Muir, Sue Nickola, Linda Perry, Tom Reid, Helen Schank, Roger Smith, Janis Tullgren, Jim Wanner.

David Abbott
Don Abernathy
Frederick Acker
Ron Adams
Russell Adams
Bob Adelmann

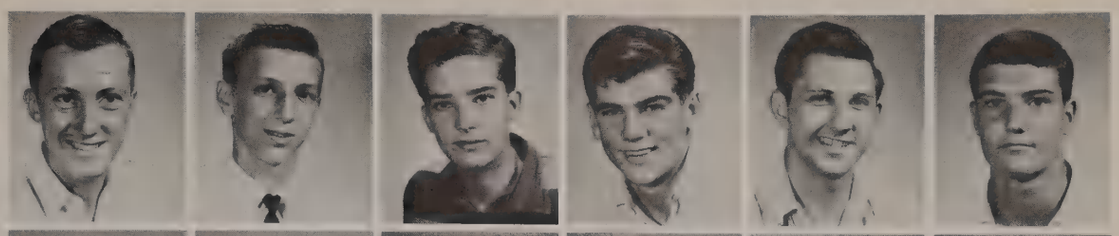

Ken Adrian
Patricia Adrian
Sarah Aldridge
Diana Allen
Sandi Altman
Kim Andersen

Barbara Anderson
Cathy Anguilm
Linda Ansel
Richard Antle
Eugene Aragona
Nick Arciola

Louis Arnau
Mary Arseneau
Susan Atkinson
Barry Austin
Donna Avard
Cora Ayers

Dennis Bailey
Bernadette Baird
Dorothy Baisley
Steven Baldwin
James Bandi
Penny Bannister

Donna Barber
Marie Barcia
Carol Barice
Lex Barker
Robert Barker
Randy Barnett

Steve Barrett
David Bartenfelder
Cinda Bartlett
Lee Basye
Virginia Bateman
Bill Batignani

Kathy Baylor
Bill Beatty
Pat Beecher
Penny Beecher
Ray Beecher
John Belgard

Marilyn Bell
Pat Bell
Priscilla Bell
Dennis Beloin
Susan Beltz
Sharyn Benedict

Paul Benge
Robert Bennett
Cathy Bickmeyer
Ron Birckhead
Diane Bishop
Bernerd Black

Dwight Black
Russ Bobo
Jack Boice
Christine Bolton
Georgann Bonebrake
Rickie Boorman

JUNIORS TAKE

Roger Booth
Ruth Bouchard
Michael Bower

Gary Boynton
David Braden
Norm Brahs

Kathy Brescia
Cheryl Bretz
Judi Bridges

Ron Brion
Ron Brooks
Wiley Broom

Mr. Moody instructs

Carl Brown
Jim Brown
Barbara Browning
George Brownlow
Gwen Buck
Sharon Budka

Michael Buffa
Helen Buntin
Judith Burk
Pattie Burns
Joanne Burroughs
Ken Burroughs

Niles Burroughs
Sam Burton
Sally Bush
David Butler
Don Calkins
Betsy Campanella

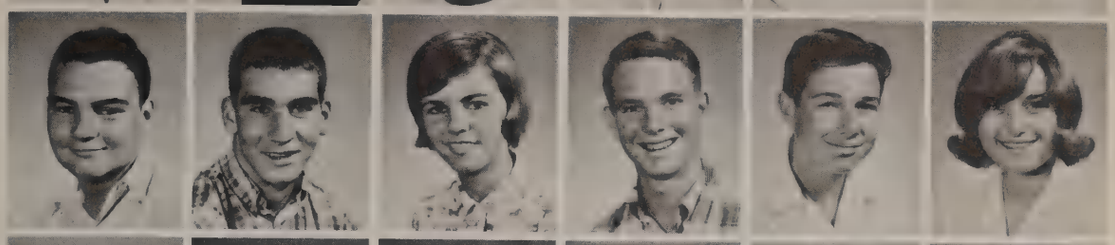

Janice Campanella
Barry Campbell
Brent Campbell
Marion Cannizzo
Gary Cannon
Valerie Cannon

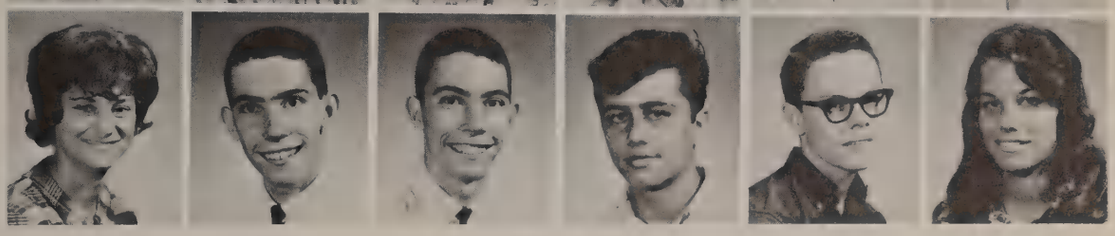

AMERICAN HISTORY

Juniors in American History

Logon Canter
Peter Cappello
Pamela Carr

Gail Carroll
Sharon Castiglione
Judy Carveth

John Chadwick
Christine Chandler
Bob Chapman

Steve Chapman
Larry Cheshire
Judi Childress

Patricia Choquette
Charles Christoph
Russell Claeys
Cindy Clark
Carol Clelland
Bill Cleveland

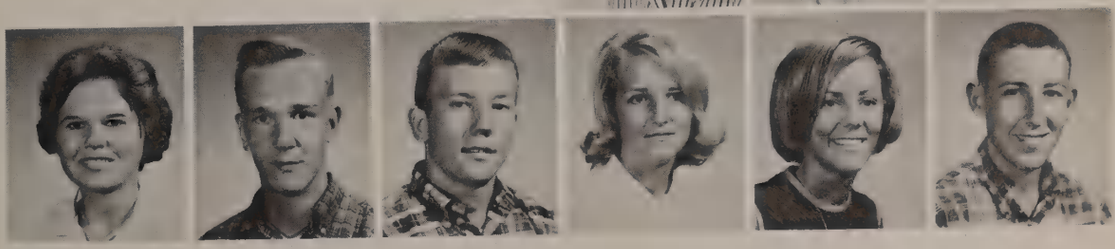

Eugene Cloutier
Michael Cochran
Barbara Coker
Lori Cole
Daniel Coleman
Debbie Collins

Ray Colosimo
Gladys Condell
Linda Conn
Kathy Conner
Paul Conner
Mary Conners

Patricia Conners
Fred Conrod
Jimmie Cooper
Susan Cooper
Candace Corboy
Barry Coursen

Richard Covert
Michael Cranson
Michael Creech
Sandra Cromer
Mike Crozier
Pamela Cusworth

Michael Cyrulinski
Judith Dale
Glenn Dame
Susan Daniello
Ray Daniels
Noryce Darling

Valaria Daub
Gary Davis
Lana Davis
Gailon Dawson
James Dean
Kenneth Deangelis

Ralph Decker
John Deckert
David Dehner
Donald Dehner
Robert Demers
Wendy Dennis

Gale Dennison
Judy Dennison
Claire Desrochers
Gibby Dickey
Judy Digman
Patricia Dills

Richard Dixon
Chaylene Dollins
Barbara Dorner
Ron Doubrava
Richard Dreyer
Bonnie Dubois

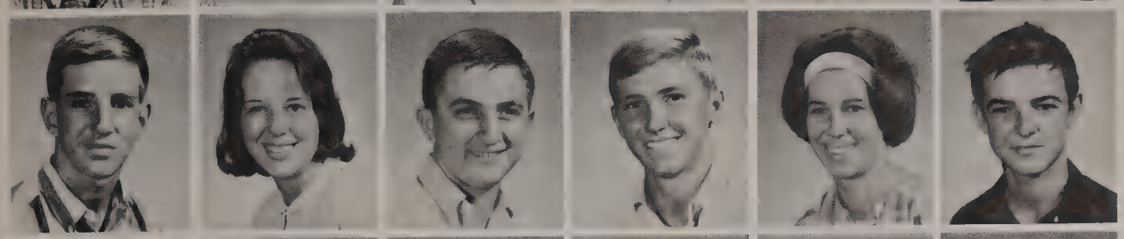

Doug Dullenkopf
Ruth Dunham
Mark Durbin
Norm Dygon
Heidi Dykeman
James Easom

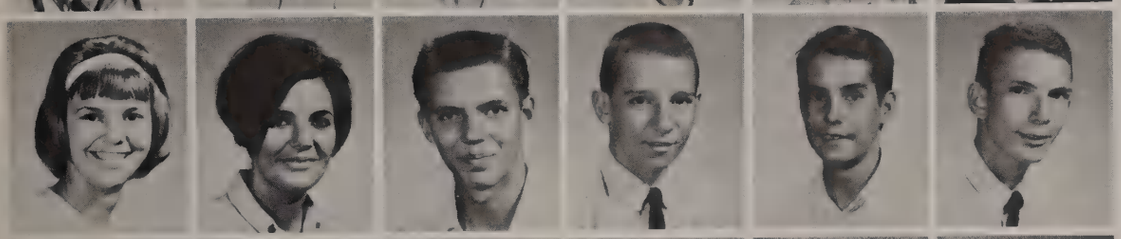

Sharon Eaves
Barbara Edginton
Richard Edginton
Ray Ehrlich
Robert Eiser
Larry Elliott

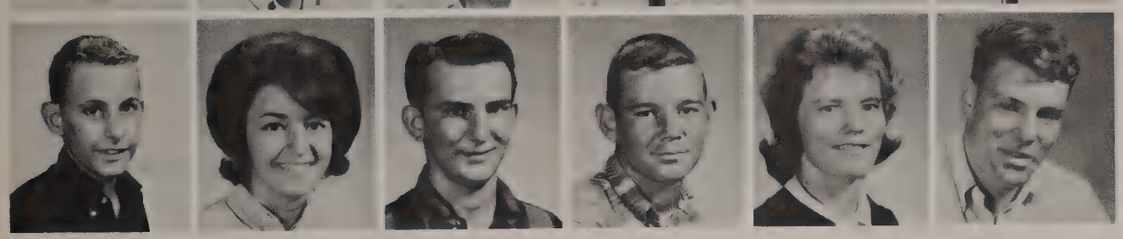

John Engelhardt
Kathy Eniss
Albert Esposito
Gary Eustice
Karen Evans
Richard Everett

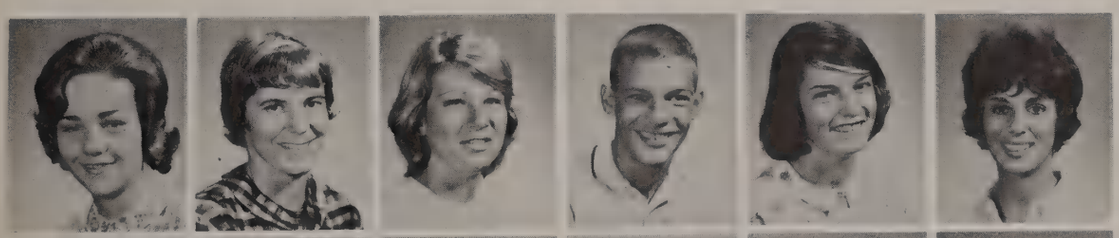

Carol Fairchild
Kathy Faloon
Linda Farish
Robert Farkas
Jane Feener
Becky Felty

Stephanie Ferrell
Louise Ferrier
Pat Fess
Claus Fiedler
Lou Fifer
Debby Fisher

Kathy Fiske
Jim Fleming
Carol Fletcher
Peter Fletcher
Bob Fleury
Mary Florea

Gregory Flynn
Bunny Forman
Carolyn Forsyth
Sybil Fortner
Martha Fowlkes
Lydia Fralick

Michael Franco
Julia Frank
George Franks
Marshall Frederes
Don Frederick
Candy Freeland

Sharon Freels
Beverly Fuhrman
William Funke
Dianne Fuss
Ronny Gaither
Sharon Gall

CLASSES NEED

Gene Gamelin
Owen Gardner
Carl Gavens

Patsy Geer
Barbara Gerstner
Patricia Giasullo

Steven Gibson
Jan Gies
Mary Gnau

Betty Goater
Lynn Graham
Sheila Graham

Junior Class Sponsor, Mrs. Jo S. Ferguson

Linda Grant
Byron Gray
Gerald Greene
Carol Greenwood
James Gross
Beverly Grubb

Peggy Guinn
Richard Guinn
Russell Guinn
Doug Guthrie
Marianne Guzzardo
Eldon Haag

Joy Hackling
William Hague
Mark Hahn
Benny Haire
Dorothea Haislip
Larry Hall

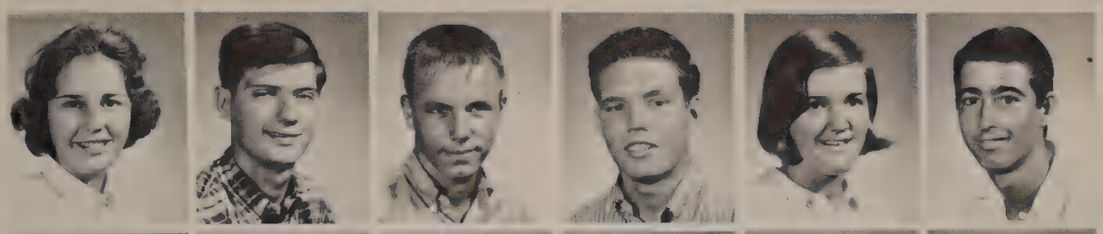

Linda Hall
Pamela Haney
Mike Hanley
Holly Hardy
Marilyn Harknett
Judy Harris

ORGANIZATION

Mrs. Edna Brown Junior class sponsor

Susan Harrison
Carole Harshing
Diane Hart

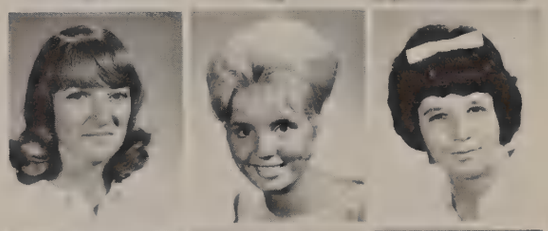

Bob Hart
Barbara Hauck
Susan Hawkins

Carol Hayes
Cliff Hayes
Nancy Hayston

Judy Hazelton
Vickie Headley
Teddie Heath

Bob Heekin
Connie Heisler
Robert Heitzeberg
Frank Helton
Kris Hereth
Jill Herick

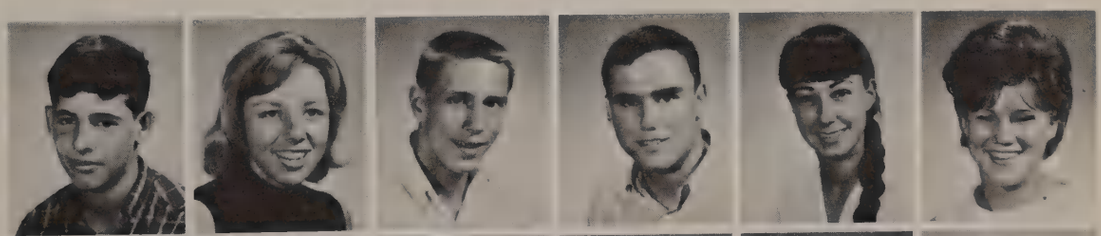

Tom Hertner
Kip Hiatt
William Higgins
Linda Hilgert
Janice Hill
Lauren Hobein

SCHOOL IS ACTIVE

Robert Hogan
Daisy Hogen

Sandra Holden
Lola Holland
Nancy Hopkins

William Hopkins
John Horn
Cathy Hornsby
Edward Houck

Jimmy Wallace leads a

Robert Houlihan
David Howland
Edgar Hudgins
Sylvia Huffman
Jawayne Hugentugler

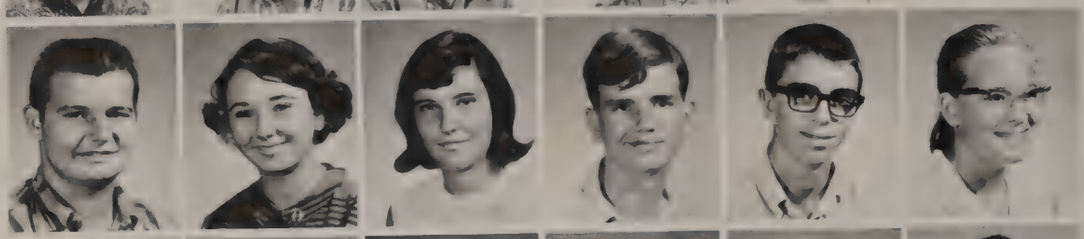

Augustus Hull
Diane Hylek
Nance Irwin
Rick Jackson
Jeff Jacobs
Nancy Jacobs

Jo Ann Jefferson
Eric Johnson
Henry Johnson
Jean Johnson
Josephine Johnson
Nancy Johnson

Shirley Johnson
Nancy Jolitz
Judi Jones
Mary Jones
Frances Jowers
Richard Juday

Deborah Judge
Bill Kaelin
Eloise Kananen
Mary Ellen Kane
Kathy Kearney
Dorothy Keebler

PARTICIPATION

junior class meeting.

Jim Kelly
Warren Kelly

Betsy Kerr
Michael Kern
Quentin Kersten

Tory King
Rae Ella Kliner
Kurt Knab
Judy Knight

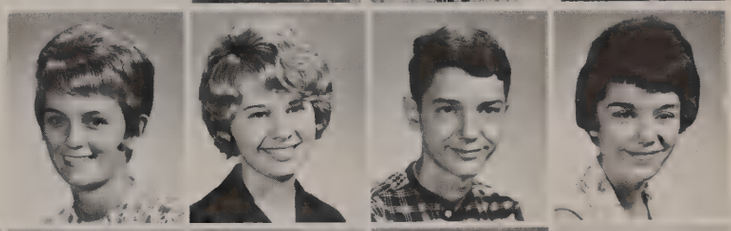

Doug Knowlton
Arthur Koenig
Patricia Kohtz
Sam Koplin
Robert Kotch

Donald Koteskey
Kristine Kraeer
Linda Kubiak
Allana Kyle
Cheryl Lacasse
Terryl Lacasse

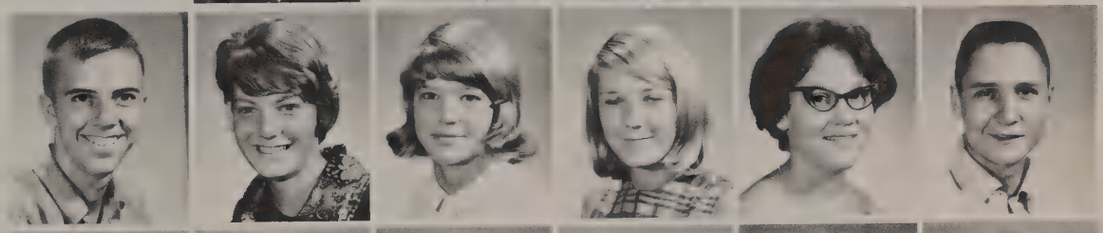

Remona Lane
Sheila Laughters
Fred Lauriello
Robert Lawson
Marjorie Lee
Robert Lee

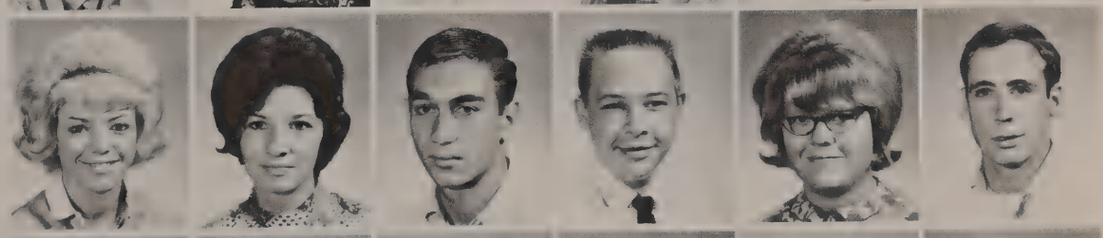

Carol Lefler
Joseph Lenz
Diane Leonard
Patricia Lestrange
Harriet Levinson
David Lewis

Kathy Ley
David Lloyd
Diane Loder
Thelma Logan
Tina Loos
William Lowe

James Lowry
Norma Lucas
Norma Lynch
Ronald Lynch
Michael Maffei
Kathleen Maggi

Nick Maggiore
Judy Magness
Tom Mainville
Vicki Mandell
Kathleen Malone
Charles Marello

John Marlatt
Ted Marsh
Eddie Marshall
Gary Martone
Jim Marucci
Terry Mathews

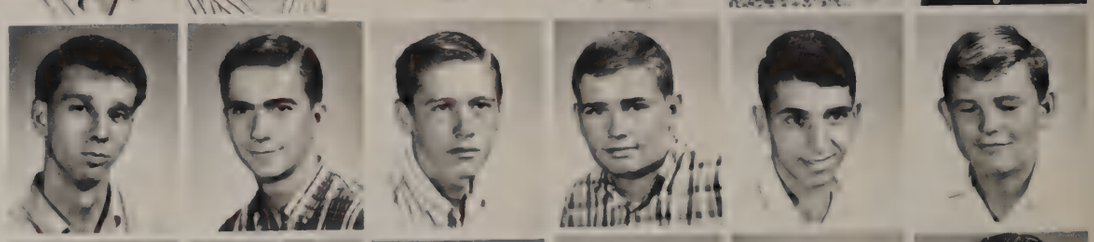

Roy Maurer
Elaine Mayer
Richard Mayer
Alan Mayerle
Bill Mayes
Mike McAtamney

Carole McCall
Scott McCallister
Audrey McCandliss
Shirley McCarthy
John McCulloch
Eloise McDavid

Edward McDonald
Fredrick McDonald
Virginia McDonald
Warren McDonald
Dixie McDougald
Elliott McDowell

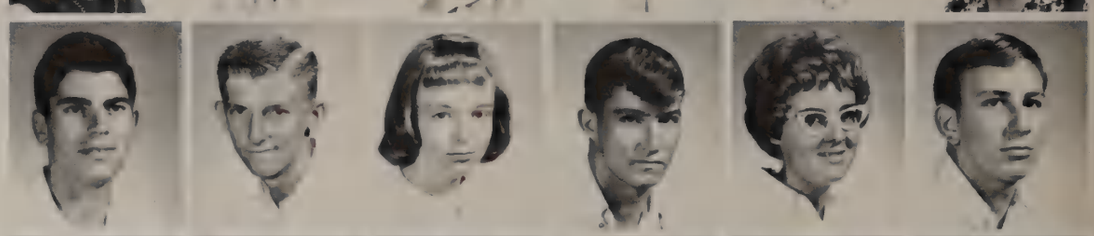

Patricia McDowell
Tim McEwen
Lynn McKinney
Jessica McLean
Catherine McMahon
Michael McNicholas

Elizabeth Meister
Peter Melas
Cynthia Melichar
Chris Menschik
Jane Mercer
Rosiland Merrell

Cathie Metcalf
Joann Meyer
Louelle Miller
Ronnie Miller
Tom Miller
Pam Millikin

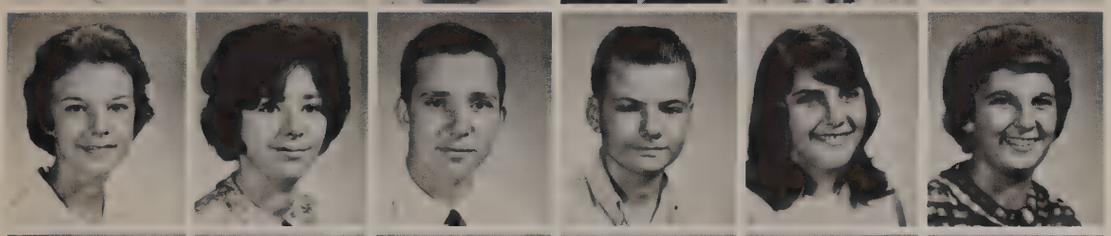

Sheron Mills
Joann Mims
Joe Mims
John Minnick
June Monard
Sandra Montgomery

Steve Montgomery
Derek Moore
Lynn Moore
Rick Moore
Penny Morra
Mary Morse

Craig Muir
Diann Mullen
Guenelda Munn
John Myers
Laura Myers
Sandra Nadassy

Pam Nardiello
John Nelson
Karin Newell
Susan Nickel
Linda Nicks
Sue Nikola

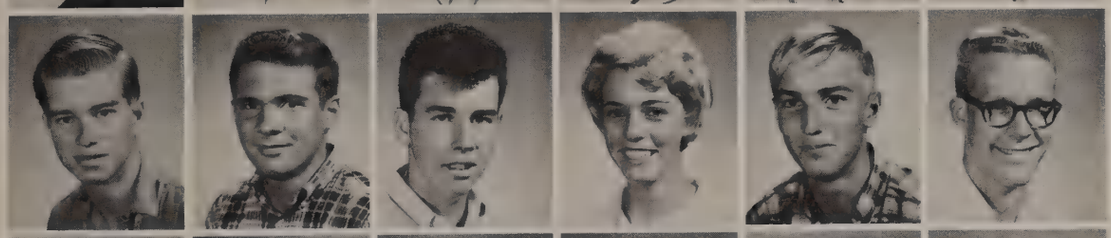

Dale Niles
Gary Noe
Paul Nolan
Patricia Noller
Steven Nowatka
Thomas Oare

Brian Oconnor
Pat Oconnor
Ray Ohm
Cornelia Olifiers
Emily Oliver
Lindsey Ostrosser

William Ott
Bill Otto
Sandra Outhouse
George Owens
John Owens
Jimmy Parker

Gale Parsons
Janet Paul
Pamela Paulson
James Pawlik
Scott Payne
Susan Peck

Mary Linda Pedigo
Dewey Pedrick
Geneve Penick
Gloria Perez
George Perkins
Sandra Perkins

A YEARBOOK HOLDS

Linda Perry
Bill Perry
Tom Petcoff

Susan Peto
Louis Pfau
Joyce Pfeiffer

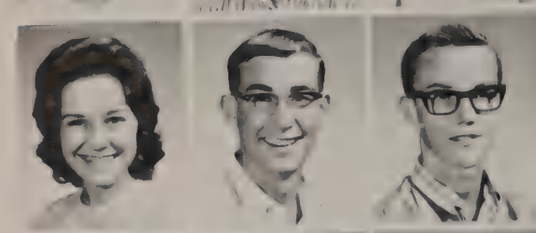

Madelin Philippson
Mark Phillips
Eric Pierce

Brock Plumb
Kathi Pocklington
Gregg Pomeroy

Eager Juniors mob Bill Mayes in a las

David Porter
Donald Porter
Gale Poteat
Iris Poteat
Paul Powell
Lenore Price

Connie Putman
Andy Ramsey
John Rankins
Nancy Rawls
Ed Rayfield
Barbara Redden

Barbara Redenius
Jack Reeves
Thomas Reid
Karen Reineri
Ron Reis
David Rhodes

Martin Rhodes
Pat Riley
Richard Rizzo
Charles Roads
Barry Robinson
Carol Rodgers

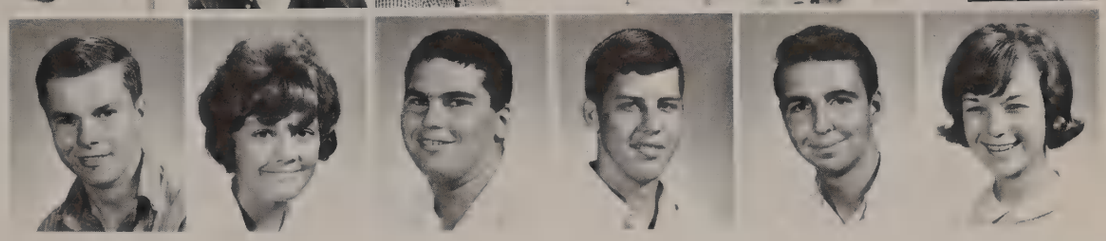

MEMORIES FOR JUNIORS

minute rush to subscribe to a BEANPICKER.

Phillip Rogers
Jim Rohde
Margaret Rose

Randa Rowland
James Roycraft
Nancy Ruback

Lynn Russ
Phillis Russo
Joann Rutkowski

Laurie Ryan
Linda Saletto
Michael Salisbury

Larry Salzgaber
Bill Sampsell
Wanda Sanders
Kenneth Sandler
Mike Sarvis
Colleen Schaffner

Nick Schepis
Cindy Schering
Ken Schick
Mark Schneider
Barbara Schooley
Helen Schrank

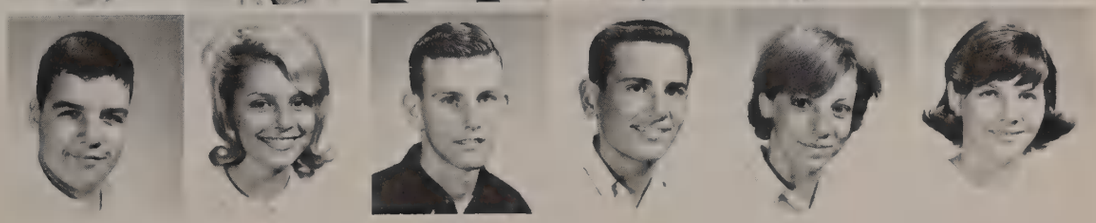

Carolyn Schwandes
Lois Senger
Joe Sheldon
Edward Shevchuk
Walda Shivel
Rachel Shrum

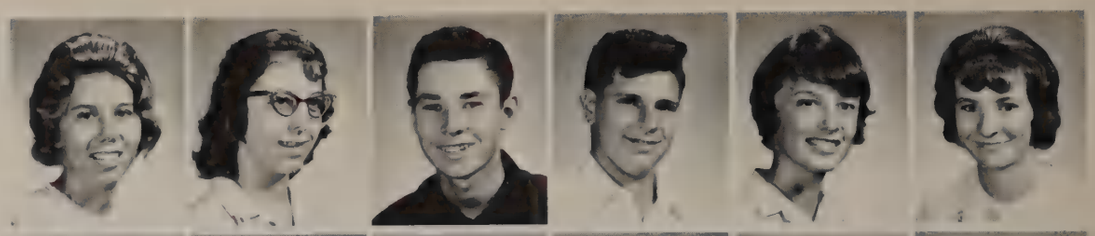

Larry Siedentopf
David Siegel
Paul Simmons
Chris Sinnhuber
Kristy Skuda
Richard Skulina

Carol Slocum
Sandra Smedley
Suzi Smith
Charles Smith
Chuck Smith
Daveanna Smith

Donna Smith
James Smith
Jeff Smith
Judith Smith
Nancy Smith
Richard Smith

Bobby Smith
Roger Smith
Charles Smithers
Charles Sneath
Ralph Sneath
Mark Solien

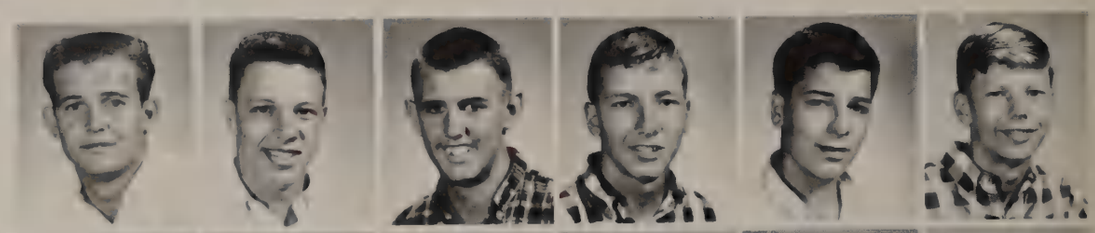

Nena Sours
Lynn Spector
Sandra Spescha
Jan Spidle
Tom Stader
Joan Stahl

Kathy Steever
Donna Steinkamp
Linda Stetler
Joan Stewart
Connie Stokes
Beverly Stone

Greg Stuart
James Stuber
John Stuck
Terry Studebaker
Roy Studley
Kay Sturmer

Orhan Suleiman
Patricia Sutton
John Swart
Barbara Swiderski
Elaine Sylvia
Ruthe Tallman

Janet Taylor
Ralph Terpening
Kay Terry
Leroy Thayer
Nancy Thiesen
John Thofner

Craig Thomas
John Tomlinson
Anthony Torres
Suzanne Tos
Bertram Toth
Linda Towles

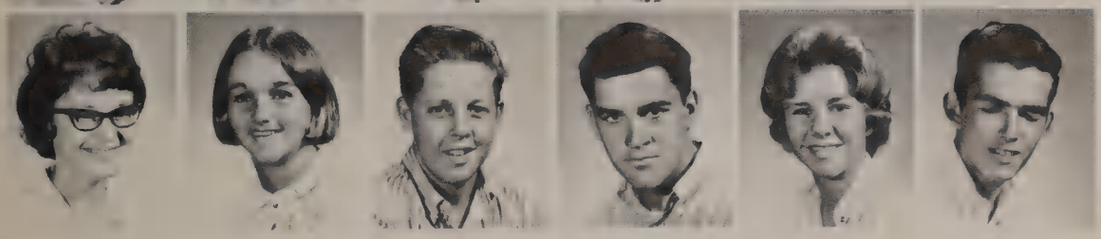

Carolyn Troll
Janis Tullgren
Bruce Turner
Ross Tyler
Linda Tyrholm
Jim Tytler

Judy Unks
Sidney Vanderploeg
Judith Vanderwalt
Linda Vanderzicht
Steven Varoli
Larry Vasseur

Lorraine Verner
Barbara Viken
Daniel Vinkemulder
Nancy Walden
Nick Walker
Patsy Walker

Frances Wall
Jim Wallace
Michele Wanberg
James Wanner
Michael Ward
Timothy Ward

Keith Watson
Sandra Watson
Gordon Wavle
Walter Weaver
Don Wegley
Charles Wehrmeyer

Carol Weicht
Russell Welker
Jack Wells
Sandra Werk
Jack Wheeler
Kay Wheeler

Sandra Whidden
Bill Whipple
Jim White
John White
Leslie White
Susan White

Charlotte Whitmire
Peggy Wiggins
Mary Wike
Thomas Wilby
Marlene Willard
Billie Williams

Norma Williams
Kristie Wilson
Larry Wiswell
Randal Wittlinger
Pamela Wolfe
Barbara Wood

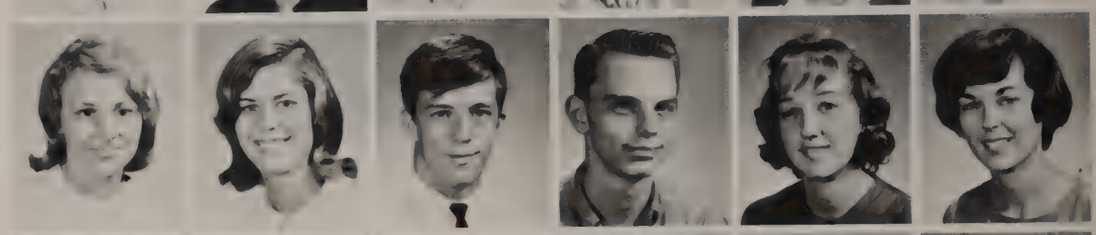

David Wood
Joseph Woodard
Perry Woodruff
David Woodward
Karen Worthington
Lebrone Wotring

Chris Wren
David Wright
Ed Wuerz
Janice Yates
Sherry Yost
Allen Zabriskie

Deborah Zabriskie
Sandra Zahn
Ed Zaletta
Pam Ziontz
Elliott Blaine
Susan Conroy

Winona Govey Stanley Hayslip Scott McCallister Cynthia Melton Linda Nelson John Thofer Calvin Thornton

The Junior class is proud of Junior Attendent Elaine Mayer and escort Mike Cranson.

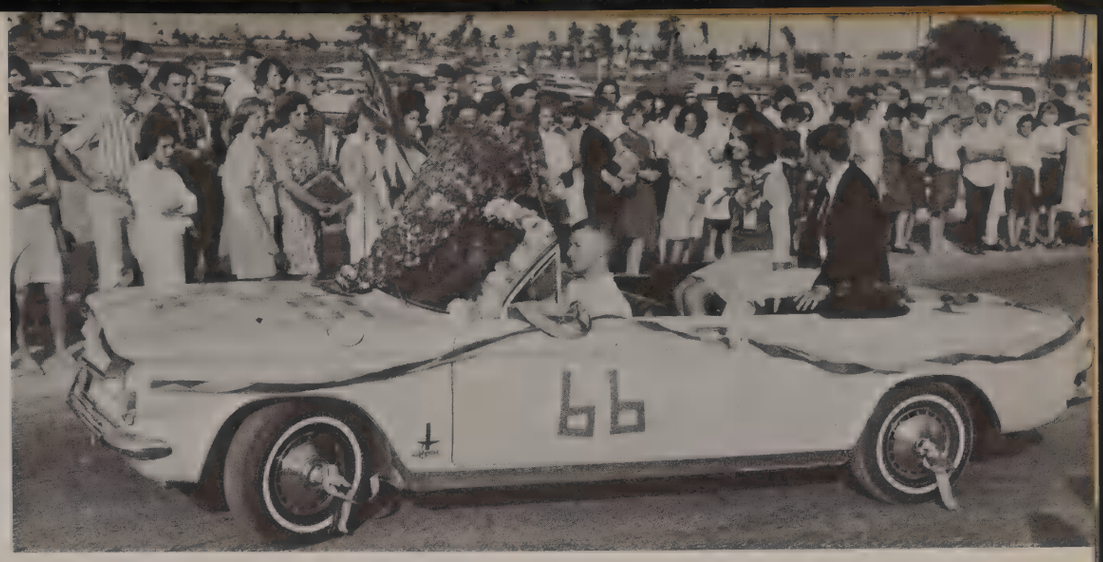

Junior class Olympic Silver Medalist, John Nelson.

SUCCESS IS FREQUENT AMONG JUNIORS

The Aerovons liven Junior sponsored Homecoming dance.

With Charlie Murdock from WQAM as host, the dance is a success.

Senior officers are Skip Kedney, Treasurer; Sandy Howard, Secretary; Bob McKinnon, President; and Chip Rohde, Vice President.

A SCHOOL IS ITS SENIORS...

Seniors are special people. They are grown-up children, wanting to be independent, yet reluctant to unclasp the guiding hands which they are about to lose. Sophomores and juniors dream of the day when they will become seniors. They do not realize that their upperclassmen are just beginning the long, hard climb up the road to success.

Each senior tries to fill his final year of high school with many activities. What senior could ever forget the first time he heard the words: "Sophomores and juniors please rise—seniors dismissed," or the excitement of the Senior Prom? Seniors work hard on exams, struggle over term papers, and take achievement tests. All these activities leave an indelible mark.

You see, seniors are at a crossroad; they are in between. They know a lot, but not nearly enough. Other students admire their age and wisdom, teachers envy their youth and energy, and parents take pride in their accomplishments. Seniors are pushed and pulled with deadlines here and activities and projects there, and anyone who comes through it all deserves to be called special.

'65

Senior sponsors: Hal Green, Forrest Hale

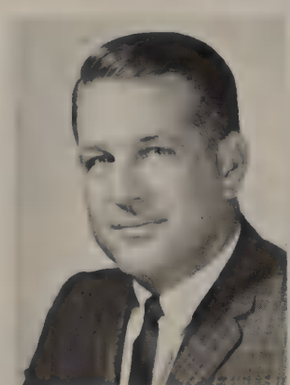

YOU CAN TELL A SENIOR ANYWHERE

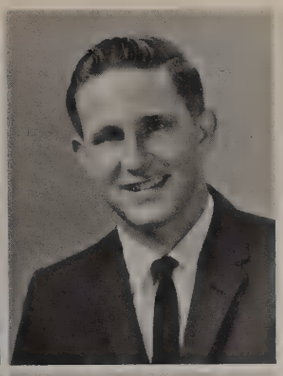

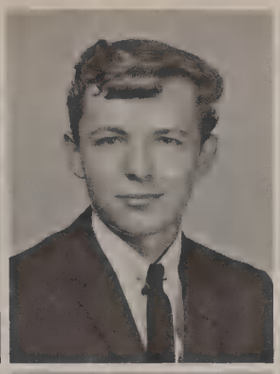
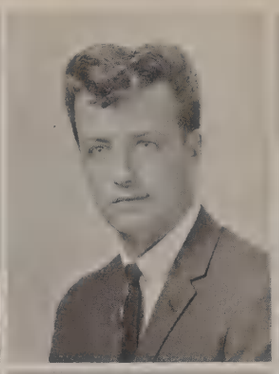

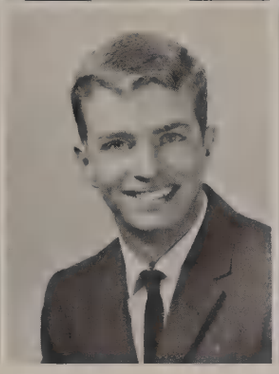

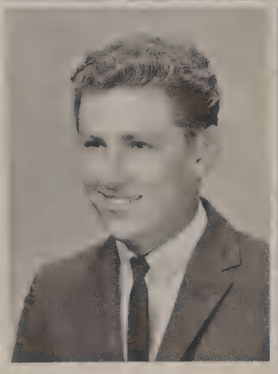

Michelle Abbaticchio
June Alexander

Carl Adams
Michael Allison

Elizabeth Adams
Nick C. Amrhein

Michael R. Adams
Christina Anderson

Thomas Adams
Gary Anderson

Angeline Albertson
Dennis Arnold

MICHELE ABBATICCHIO: "Michele", May 21, 1947; P.B.S.H.S. (2,3,4); Student Council (2,3,4); Tri-Hi-Y (3); Future Secretaries (4); Juniorettes (4).

CARL GLENN ADAMS: "Carl", December 21, 1947; P.B.S.H.S. (2,3,4); Football (2,3,4); Monogram Club (3,4).

ELIZABETH ANNE ADAMS: "Liz", May 20, 1947; P.B.S.H.S. (2,3,4); Art Club (3,4), Vice President (3), President (4); Quill and Scroll (4); Outcry (3,4), Art Editor (4).

MICHAEL R. ADAMS: "Mike", March 13, 1947; P.B.S.H.S. (3,4).

THOMAS AUTHOR ADAMS: "Tom", September 25, 1947; P.B.S.H.S. (2,3,4).

ALMA ANGELINE ALBERTSON: "Angie", January 6, 1947; P.B.S.H.S. (2,3,4); Truth for Youth (2,3,4), Secretary (2); Parameds (2,3); Future Homemakers (3); Spanish Club (3); Outcry (4).

JUNE ELAINE ALEXANDER: "June", May 1, 1947; P.B.S.H.S. (2,3,4).

DWIGHT MICHAEL ALLISON: "Mike", February 26, 1947; P.B.S.H.S. (2,3,4); Cross Country (3); Track (2,3,4), Co-captain (4).

NICK C. AMRHEIN: "Nick", March 3, 1947; P.B.S.H.S. (3,4); Junior Civitans (4).

CHRISTINA ELOISE ANDERSON: "Chris", April 30, 1947; P.B.S.H.S. (2,3,4); Future Homemakers (4).

GARY LEE ANDERSON: "Gary", February 21, 1947; P.B.S.H.S. (2,3,4); Junior Civitans (4); Track (2).

MELVIN DENNIS ARNOLD: "Denny", January 21, 1948; Interact (2,3,4); Spanish Club (3).

DAVID ASH: "Dave", July 3, 1947; Football (2,3,4); Baseball (2,3,4); Monogram Club (4); Junior Civitan (3).

ROBERT D. ATKINSON: "Bob", December 14, 1946; P.B.S.H.S. (2,3,4); Track (3).

GARY ROBERT AUSTIN: "Gary", August 29, 1947; P.B.S.H.S. (2,3,4).

David Ash
Gary Austin

Robert D. Atkinson

SUPERIORITY IS FORGOTTEN

Paula Babb
Bob Back

PAULA ELAINE BABB: "Paula", August 13, 1947; P.B.S.H.S. (2,3,4); Spanish Club (4).

ROBERT HAMILTON BACK: "Bob", August 19, 1946; P.B.S.H.S. (2,3,4).

VICKI JEAN BACKUS: "Vicki", March 9, 1947; P.B.S.H.S. (2,3,4); Art Club (2).

BARBARA LEE BAKER: "Barbara", October 23, 1948; P.B.S.H.S. (2,3,4); Truth for Youth (2); French Club (2,3); Para-Meds (3,4); Concert Chorus (3,4).

LINDA LEE BAKER: "Lin", May 16, 1947; P.B.S.H.S. (2,3,4).

BARBARA JOYCE BALL: "Barbara", September 15, 1947; P.B.S.H.S. (2,3,4); Future Teachers (4).

JUNE EVELYN BARBER: "June", April 6, 1947; P.B.S.H.S. (2,3,4); Band (2,3,4), Secretary (4), County Band (3,4); Keyettes (3,4).

CAROLE SUE BARBRE: "Carole", April 17, 1947; P.B.S.H.S. (2,3,4); Truth for Youth (3,4); Future Nurses (3); Para-Meds (4); Class Representative (4), Girls Intramurals (3).

JEAN KENDALL BARTON: "Kendall", October 30, 1948; P.B.S.H.S. (4); French Club (4).

EDWARD BEEBE: "Ed", May 16, 1946; P.B.S.H.S. (2,3,4).

RANDALL NORMAN BELL: "Randy", July 10, 1947; P.B.S.H.S. (2,3,4); Barretts of Wimpole Street; Joan of Lorraine; Beanpicker (4); Junior Class Editor (4); Football (2); Thespians (4).

RONALD WESLEY BELL: "Ron", April 22, 1947; P.B.S.H.S. (2,3,4); Junior Civitan (4).

BETTY JO BELTZ: "B. J.", November 5, 1947; P.B.S.H.S. (2,3,4); Keyettes (3,4), Secretary (4); Monogram Club (4); French Club (4); Tennis (2,3,4); Class Representative (4).

LINDA KATHLEEN BENGE: "Lynn", May 1, 1947; P.B.S.H.S. (2,3,4); Future Nurses of America (2); Future Homemakers of America (2,3,4), Historian (3), Vice President of Program of Works (4), DCT (4), Treasurer (4).

Vicki Backus
Kendall Barton

Barbara Baker
Ed Beebe

Linda Baker
Randy Bell

Barbara Ball
Ron Bell

June Barber
Betty Jo Beltz

Carol Barbre
Linda Benge

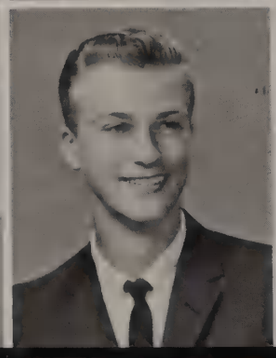

IN MOMENTS OF INDECISION

Patricia Berkshire
Stephanie Blanchette

Tom Bickham
Daniel Blevins

Joan Biltz
Stephen Blinco

Sue Bissell
Cathy Blomstrom

Bennet Black
Carol Boeckle

Norman Black
Mary Jo Bogen

PATSY LOUISE BERKSHIRE: "Pat", November 24, 1947; P.B.S.H.S. (2,3,4); Future Homemakers of America (3); Swimming Team (2).

TOM BICKHAM: "Tom", April 17, 1947; P.B.S.H.S. (2,3,4).

JOAN CAROLE BILTZ: "Joan", May 3, 1947; P.B.S.H.S. (2,3,4); Future Homemakers of America (4).

SUE ELLEN BISSELL: "Sue", September 3, 1947; P.B.S.H.S. (2,3,4); Keyettes (3,4); Student Council (3,4); Spanish Club (3).

BENNET BLACK: "Ben", December 16, 1946; P.B.S.H.S. (2,3,4).

NORMAN GEORGE BLACK: "Norm", December 2, 1947; P.B.S.H.S. (2,3,4); Monogram Club (3,4); Football (2,3,4); Baseball (2,3,4).

STEPHANIE JEANNE BLANCHETTE: "Stef", August 15, 1947; P.B.S.H.S. (2,3,4); Tri-Hi-Y (3); French Club (4).

DANIEL E. BLEVINS: "Dan", October 19, 1947; P.B.S.H.S. (2,3,4).

STEPHEN T. C. BLINCO: "Steve", February 17, 1947; P.B.S.H.S. (2,3,4); Art Club (2); Spanish Club (2); Cross Country (4); Track (4).

KATHRYN MARY BLOMSTROM: "Cathy", November 17, 1947; P.B.S.H.S. (2,3,4); Keyettes (3); Outcry (3,4), Art Editor (3), Layout Editor (4); Honor Society (3,4); Quill and Scroll (3,4), Vice President (4); Barretts of Wimpole Street, Joan of Lorraine, Wizard of Oz, Graduation Usherette (3); National Merit Letter of Commendation; Thespian (4).

CAROL BOECKLE: "Carol", P. B.S.H.S. (2,3,4).

MARY JO BOGEN: "Mary Jo", August 22, 1947; P.B.S.H.S. (2,3,4); Keyettes (4); Quill and Scroll (3,4); Oracle (3,4), Business Manager (4); Future Teachers of America (4); Spanish Club (3,4), Fort Lauderdale News P.B.S.H.S. Reporter (4).

SENIORS GAIN INSIGHT

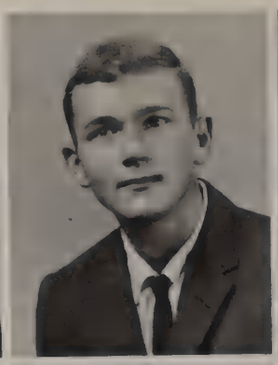

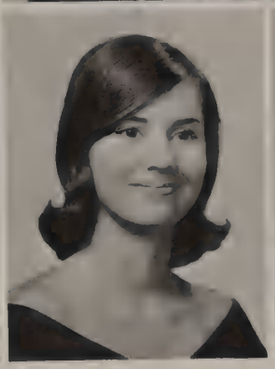
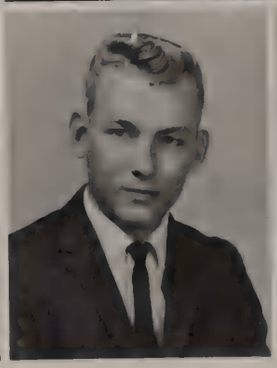
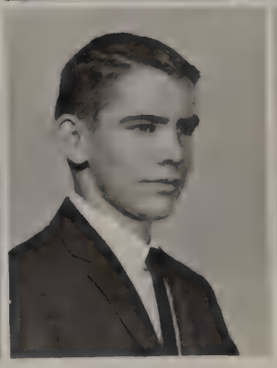

Patricia Bollen
James Bourne

Nancy Lee Bonnet
Judy Bower

John Bookhout
Nancy Bowman

Carol Ann Booth
Ronald Box

Elizabeth Booth
Jack Braden

Charles Bothwe
Barry J. Brenna

PATRICIA ANN BOLLEN: "Pat", October 1, 1947; P.B.S.H.S. (2,3,4); Gymnastics (3,4).

NANCY LEE BONNETT: "Nancy", May 13, 1947; P.B.S.H.S. (2,3,4); Monogram Club (3,4), Secretary (4); Juniorettes (3,4); Student Council (2,3); Cheerleading (2,3,4).

JOHN BOOKHOUT: "John", January 10, 1947; P.B.S.H.S. (2,3,4); Spanish Club (4).

CAROL ANN BOOTH: "Carol", P.B.S.H.S. (4).

ELIZABETH ANN BOOTH: "Liz", October 30, 1947; P.B.S.H.S. (2,3,4); Tri-Hi-Y (3); D.C.T. (4); Recording Secretary (4).

CHARLES ROSS BOTHWELL: "Chas", April 15, 1947; P.B.S.H.S. (2,3,4); Golf (2,3,4).

JAMES RICHARD BOURNE: "Jim", May 29, 1947; P.B.S.H.S. (2,3,4); Marching Band (2,3,4); Concert Band (2,3,4); 2nd Lieutenant (4); Band Council (4).

JUDY FERRELL BOWER: "Judy", August 15, 1947; P.B.S.H.S. (2,3,4); Future Homemakers (2,3); Future Nurses (2); French Club (4).

NANCY BOWMAN: "Nancy", P.B.S.H.S. (2,3,4); Cheerleader (3).

Patricia Brennen
Arlene Brescia

John Brickey

JAMES RONALD BOX: "Harry", February 23, 1947; P.B.S.H.S. (2,3,4).

JACK BRADEN: "Jack", February 4, 1947; P.B.S.H.S. (2,3,4).

BARRY J. BRENNAN: "Bar", September 23, 1946; P.B.S.H.S. (3,4); Monogram (4); Cross Country (3,4), Captain (4); Track (2).

PATRICIA KAREN BRENNEN: "Pat", July 14, 1947; P.B.S.H.S. (3,4).

ARLENE BRESCIA: "Arlene", July 2, 1946; P.B.S.H.S. (2,3,4); Library (4); Art Club (3).

JOHN BRICKEY: "John", P.B.S.H.S. (4).

INSECURITY... ALONENESS

JOEL R. BRIDGES: "J. B.", October 2, 1947; P.B.S.H.S. (2,3,4).

CAROLYN CLARK BRIGGS: "Eater", February 28, 1947; P.B.S.H.S. (2,3,4); Monogram (3,4); Swimming (2,3).

BARBARA BRITTON: "Barbara", P.B.S.H.S. (2,3,4).

WILLIAM BROOKE: "Buddy", March 30, 1947; P.B.S.H.S. (2,3,4) Joan of Lorraine.

CHERYL BROOKS: "Cheryl", P.B.S.H.S. (2,3,4); Cheerleader, J.V. (2), Varsity (3).

SUSAN FRANCES BROOKS: "Susie", July 26, 1947; P.B.S.H.S. (3,4); Future Secretaries Association (4).

MARK T. BROWN: "Mark", October 15, 1946; P.B.S.H.S. (2,3,4); Jr. Civitan; Track.

BETTE HAYES BROWNLOW: "Bets", January 8, 1947; P.B.S.H.S. (2,3,4); Future Medical Leaders (2,3); Future Nurses of America (2,3).

DONALD EARL BRYAN: "Don", April 3, 1947; P.B.S.H.S. (2,3,4); Executive Council (2); Literary Club (3); Spanish Club, Treasurer (3,4); Thespians, Vice-President (4); Interact Club (4); Junior Academy of Science (2,3); Boys State; Charley's Aunt; Barretts of Wimpole Street; Joan of Lorraine.

CHERYL ANN BUCKNER: "Bucky", September 29, 1947; P.B.S.H.S. (2,3,4); Tri-Hi-Y (3).

JACLYNN VIRGINIA BURCH: "Jackie", May 2, 1947; P.B.S.H.S. (2,3,4); Juniorettes (3,4), Treasurer; French Club (4); Student Council (4); Usherette at Senior Prom (3).

BRIAN L. BURCHELL: "Brian", January 14, 1947; P.B.S.H.S. (2,3,4); Junior Civitan (2); Monogram Club (3,4); Barretts of Wimpole Street (3); Football (2,3,4); Track (3,4).

LAWRENCE MICHAEL BURK: "Austin", October 9, 1947; P.B.S.H.S. (2,3,4); Junior Civitans (4); Track (2,3); Football (3); Cross Country (3,4).

JAMES PATRICK BURKE: "Stony", November 29, 1946; P.B.S.H.S. (3,4).

Joel Bridges
Carolyn Briggs

Barbara Britton
Donald Bryan

William Brooks
Cheryl Buckner

Susan Brooks
Jaclyn Burch

Cheryl Brooks
Brian Burchell

Mark Brown
Lawrence Burk

Betty Brownlow
James Burke

BUT A SENIOR HAS LITTLE

Charles Burns
Theodore Burns

CHARLES CRAYTON BURNS: "Charlie", July 7, 1947; P.B.S.H.S. (2,3,4); Key Club (3,4), Senior Representative; Junior Academy of Science (3,4); Presidential Advisor (3,4); National Honor Society (3,4), President (4); Barretts of Wimpole Street; Boys' State; South Florida Science Fair (excellent); Graduation Usher; Boy of the Month (September, 1964); Mr. Blue and Gold (4).

THEODORE WARREN BURNS, JR.: "Teddy", January 17, 1947; P.B.S.H.S. (3,4); Interact Club (3,4), Treasurer (4); Monogram Club (4); Beanpicker Staff, Sports Editor (4); Football (4); Basketball (3); Baseball (3,4); Track (4).

LINDA BURTON: "Bubbles", May 13, 1947; P.B.S.H.S. (2,3,4); D.C.T. (3,4).

KATHRYN ANNE BUSBY: "Kathy", May 15, 1947; P.B.S.H.S. (3,4); Keyettes (3,4), President (4); French Club (3,4); National Honor Society (4); Future Secretaries Association (3); Barretts of Wimpole Street (3), Best Supporting Actress of the Year Award (3); Wizzard of Oz (4); Graduation Attendant; Girl of the Month; Inner Circle Certificates.

JAMES M. BUSH: "Mike", December 17, 1946; P.B.S.H.S. (2,3,4); Student Council (2,3); Junior Civitans (2); Monogram Club (3,4); Interact (4); Football (2,3,4); Baseball (2,3); Basketball (2); Graduation Attendant (3).

LINDA G. BUTLER: "Butles", March 24, 1947; P.B.S.H.S. (2,3,4); Tri-Hi-Y.

MICHAEL L. BUTLER: "Mike", P.B.S.H.S. (2,3,4); Track (3,4); Cross Country (3,4).

MARTIN HARRIS CALLUM, JR.: "Harris", December 20, 1947; P.B.S.H.S. (2,3,4); Junior Civitan (3,4), Treasurer (4).

LINDA CAMPBELL: "Linda", P.B.S.H.S. (2,3,4).

ROBERT CAPONI: "Bob", P.B.S.H.S. (2,3,4); Band (2,3,4).

STEPHEN LOUIS CARLYLE: "Steve", March 9, 1947; P.B.S.H.S. (2,3,4); Junior Academy of Science (4); Interact (4); Oracle (4).

RONALD A. CARPENTER: "Ron", May 5, 1947; P.B.S.H.S. (2,3,4); Student Council (2,3); Monogram Club (3); Key Club (3); Civitan Club (2); National Honor Society (3,4); Student Government Mayor (2); Football (2,3); Basketball (2); Track (2).

GLYNDA KAY CARR: "Glynda", November 2, 1947; P.B.S.H.S. (2,3,4); Band (2,3); Tri-Hi-Y (3); Juniorettes (4).

EUGENIA S. CARROLL: "Jean", January 31, 1947; P.B.S.H.S. (2,3,4); Keyettes (3,4), Historian (4).

Linda Burton
Linda Campbell

Kathryn Busby
Robert Caponi

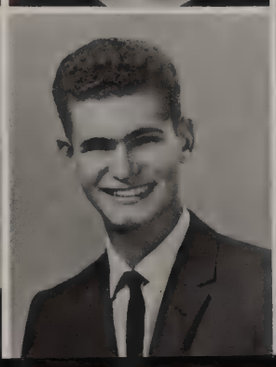

Michael Bush
Steven Carlyle

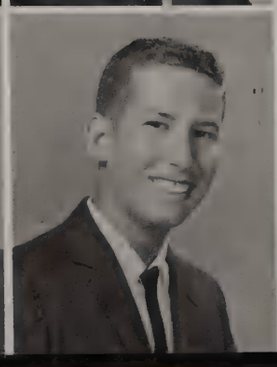

Linda Butler
Ronald Carpenter

Michael Butler
Glynda Carr

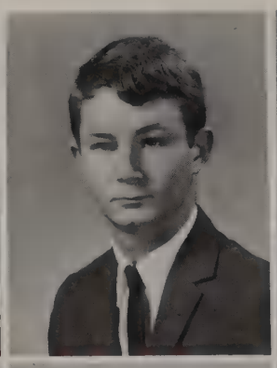

Harris Callum
Eugenia Carro

TIME TO BE LONELY

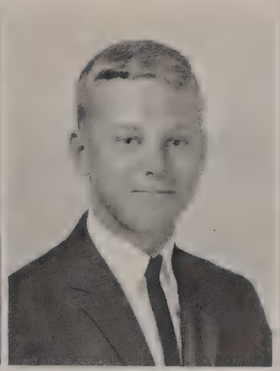

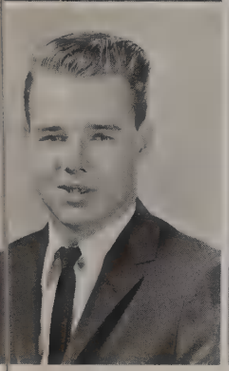
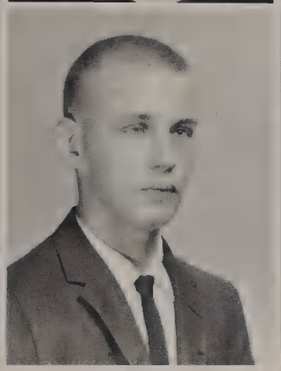

Donald Carter
Rick Chaffin

Diane Christiana
Richard Clark

Willard Case
Camille Cheshire

Robert Clampett
Patricia Clarke

Joyce Cattanach
Bob Chotiner

Chris Clark
Gordon Clelland

DONALD JAY CARTER, JR.: "Don", June 28, 1946; P.B.S.H.S. (3,4).

WILLARD FREDERICK CASE: "Bill", July 25, 1947; P.B.S.H.S. (2,3,4); Monogram Club (3,4); Concert Chorus (2,3,4), Librarian (3); Oklahoma (2); South Pacific (3); Football Manager (2,3).

JOYCE ANN CATTANACH: "Joyce", July 9, 1947; P.B.S.H.S. (2,3,4); French Club (3,4); Concert Chorus (2,3,4), Vice President (4); Literary Club (3); Outcry (3,4); Oklahoma (2); South Pacific (3); Joan of Lorraine (4).

RICHARD LEWIS CHAFFIN: "Rick", February 28, 1947; P.B.S.H.S. (2,3,4); Band (2,3,4); Stage Band (4).

LIELA CAMILLE CHESHIRE: "Camille", June 11, 1947; P.B.S.H.S. (2,3,4); Future Teachers of America (2,3,4), Treasurer (3,4); Keyettes (3,4); National Honor Society (4); Concert Chorus (4).

ROBERT PETER CHOTINER: "Chotzy", December 26, 1947; P.B.S.H.S. (2,3,4); Thespians (3,4), Treasurer (4); Interact (4); Beanpicker (4); Interclub Council (4); Barretts of Wimpole Street (3), Best Actor (3); Joan of Lorraine (4).

DIANE EVELYN CHRISTIANA: "Diane", November 27, 1947; P.B.S.H.S. (2,3,4); Outcry (4), Corresponding Secretary (4); Literary Club (3); Quill and Scroll (4); Joan of Lorraine (4); Oracle (4); Tornado Trail Column.

ROBERT ALAN CLAMPETT: "Bob", July 5, 1947; P.B.S.H.S. (3,4); Jr. Civitan (4); Cross Country (3,4), Track (3,4).

CHRISTINE BARBARA CLARK: "Chris", September 8, 1947; P.B.S.H.S. (2,3,4); Keyettes (3,4); Monogram Club (3,4); Spanish Club (3,4), Secretary (3,4); National Honor Society (4); Projects Chairman (3,4); Girls State; Graduation Usherette.

RICHARD CHARLES CLARK, JR.: "Dick", July 3, 1947; P.B.S.H.S. (2,3,4); Football (2,3).

PATRICIA ELIZABETH CLARKE: "Patty", December 17, 1943; P.B.S.H.S. (2,3,4); Future Nurses (3,4).

GORDON LEIGH CLELLAND: "Gordon", August 7, 1946; P.B.S.H.S. (2,3,4); Jr. Civitans (2,3); Football (2).

CAROL COFFEY: "Carol"; P.B.S.H.S. (2,3,4).

LINDA DARLENE COFFEY: "Linda", April 11, 1947; P.B.S.H.S. (2,3,4).

Carol Coffey
Linda Coffey

HE IS SURROUNDED BY BEWILDERED SOPHOMORES,

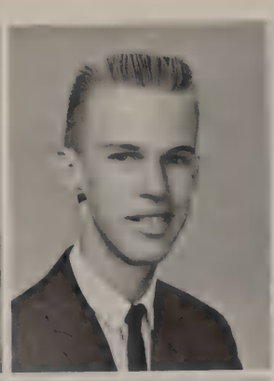

David Coffman
Cindy Crawford

Gary Cooper
Henry Crisanti

Janet Cooper
Diane Crooke

Rick Copeland
Pam Crosser

Michael Corwin
Ronald Crowder

Marcelina Cosal
Lynda Cubbon

DAVID CLAYTON COFFMAN: "Dave", October 11, 1947; Future Farmers of America (3,4), Vice President (4).

GARY PATRICK COOPER: "Gary", March 17, 1947; Art Club (4).

JANET GIBBONS COOPER: "Gibby", November 16, 1947; Spanish Club (3); Juniorettes (3,4); J. V. Cheerleader (2).

RICHARD WYATT COPELAND: "Rick", May 27, 1947; P.B.S.H.S. (2,3,4); Wheel Club (2,3,4); Gavel Club (3,4), Vice President (3), Sargeant at Arms (4); Student Council (3,4), Treasurer (4); Class Representative (3); Boys State (3); Optomist Oratorical Contest (2); Graduation Usher (3); Teenage Chairman of Broward County March of Dimes (4).

MICHAEL H. CORWIN: "Mike", February 6, 1947; P.B.S.H.S. (2,3,4).

RONALD GLENN CROWDER: "Ron", January 18, 1947; P.B.S.H.S. (2,3,4); Gavel Club (3,4), Treasurer (3), President (4); Boys State (3); Football (2); Track (2,3,4); Cross Country (3,4); ICC (4); Interact (3,4), Sargeant at Arms (4); Barretts of Wimpole Street.

LYNDA LEIGH CUBBON: "Lynda", May 29, 1947; P.B.S.H.S. (2,3,4); Future Homemakers of America (2); Keyettes (3,4); Student Council (3,4); Yearbook Staff Features Editor (4); Wizard of Oz (4); P.T.S.A.—Student Vice President (4); Graduation Attendent.

Robert Cundiff
William Cundiff

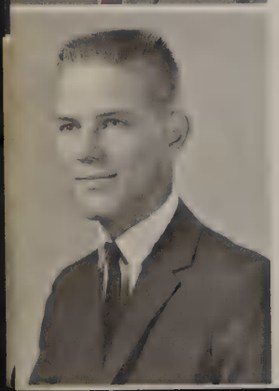

ROBERT CUNDIFF: "Bob", P.B.S.H.S. (2,3,4).

WILLIAM ALAN CUNDIFF: "Bill", August 16, 1947; P.B.S.H.S. (2,3,4).

MARCELINA CASSALO: "Marcelina".

CYNTHIA ANN CRAWFORD: "Cindy", February 2, 1947; P.B.S.H.S. (2,3,4); Vice President (2,3); Student Council (3,4), Recording Secretary (4); Keyettes (3,4); National Honor Society (3,4); National Thespian Society (3,4), Recording Secretary (4); Barretts of Wimpole Street (3); Charlies Aunt (3); Kiwanis Club—Girls of the Month September (4); Graduation Attendent (3).

HENRY CRISANTI: "Henry", November 21, 1945; P.B.S.H.S. (2,3,4); Future Farmers of America (4).

DIANE EDITH CROOKE: "Diane", December 26, 1946; P.B.S.H.S. (2,3,4); Outcry Staff (3,4); Keyettes (3,4); Honor Society (3,4); National Quill and Scroll (4).

PAMELA GAY CROSSER: "Pam", March 23, 1947; P.B.S.H.S. (2,3,4).

ADJUSTING JUNIORS, ASSURED SENIORS

REBECCA CURRY: "Becky", P.B.S.H.S. (2,3,4).

JULLIANNA CYRULINSKI: "Julie", January 18, 1948; P.B.S.H.S. (2,3,4).

HOWARD DAMRON: "Howie", August 8, 1947; P.B.S.H.S. (2,3,4).

MARIE ANNETTE DANIELSON: "Mike", May 29, 1947; P.B.S.H.S. (2,3,4); French Club (4); Juniorettes (3,4).

RUTH DANIELSON: "Ruth", June 26, 1947; P.B.S.H.S. (2,3,4); Spanish Club (2,3); Art Club (3); Future Homemakers of America (2).

ROBERT MARSHALL DANNER, JR.: "Robby", October 16, 1947; P.B.S.H.S. (3,4); Interact Club (4); Tennis (3,4); Football (4).

MICHAEL DARBY: "Mike", April 21, 1947; P.B.S.H.S. (2,3,4).

SANDRA JEAN DATZ: "Sandy", April 17, 1947; P.B.S.H.S. (2,3,4); Future Homemakers of America (4).

JOHN DALLOW DAVIDSON: "John", January 10, 1948; P.B.S.H.S. (2,3,4); Monogram Club (3,4); Key Club (2,3,4), Treasurer (3), Vice President (4); Boys' State (3); Class Representative (4); Swimming (2,3,4).

MICHAEL DAVIDSON: "Mike", November 5, 1947; P.B.S.H.S. (2,3,4); Audio Visual (4); Student Co-ordinator (4).

KENT BERTRAM DAVIES: "Kent", June 27, 1947; P.B.S.H.S. (2,3,4); Junior Academy of Science (2,3,4), President (4); National Honor Society (4); Executive Council, Student Council (2); Class President (2); Class Representative (3); Boys' State (3); Baseball Manager (2); Graduation Usher (3); ICC (4); Boy of the Month, October (4).

RICHARD DAVIS: "Ricky", P.B.S.H.S. (2,3,4).

BETTY JANE DAWSON: "Betty", November 8, 1947; P.B.S.H.S. (4); Future Homemakers of America (4); Future Secretaries Association (4).

RONALD DAWSON: "Ron", September 5, 1946; P.B.S.H.S. (2,3,4).

Rebecca Curry
Jullianna Cyrulinski

Howard Damron
John Davidson

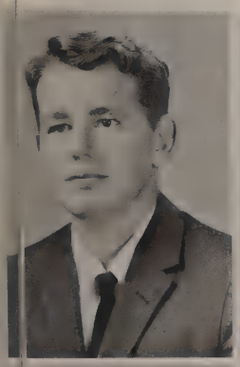

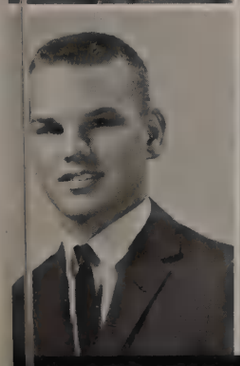

Marie Danielson
Mike Davidson

Ruth Danielson
Kenneth Davies

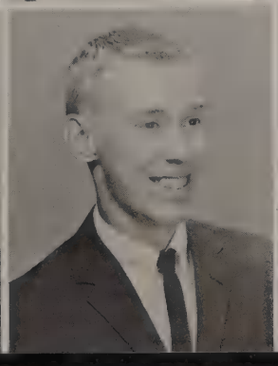

Robert Danner
Richard Davis

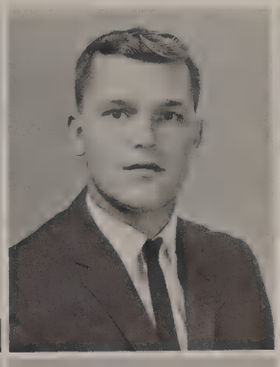

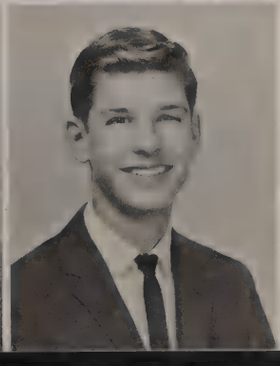

Michael Darby
Betty Dawson

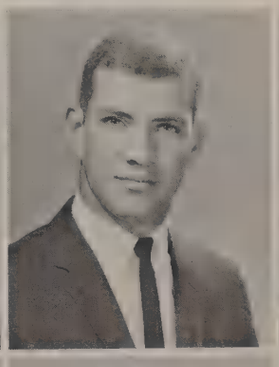

Sandra Datz
Ronald Dawson

HIS TWO YEAR'S EXPERIENCE

Alfred Day
Mark Del Bosque

ALFRED DAY: "Alfred"; P.B.S.H.S. (2,3,4); Diversified Co-operative Training Club (4); Band (3,4).

MARK JAMES DEL BOSQUE: "Bosco", May 11, 1947; Cross Country (3); Track (3).

DIANE L. DE PASQUALE: "Diane", June 6, 1947; P.B.S.H.S. (2,3,4); Tri-Hi-Y (3); Juniorettes (4).

BRENDA CAROLE DICKEY: "Brenda", November 17, 1947; P.B.S.H.S. (2,3,4); Truth for Youth (2); Future Homemakers (4).

JUDITH ANN DIRINGER: "Judy", January 21, 1946; P.B.S.H.S. (2,3,4); Keyettes (4); National Honor Society (3,4), Secretary (4); Girls Intramural Basketball (3); Graduation Usherette (3).

LESTER DENNIS DOAN: "Dennis", October 13, 1947; P.B.S.H.S. (2,3,4); Band (3,4); Audio Visual (3,4).

BEVERLY ANN DOMMER: "Bev", March 27, 1947; P.B.S.H.S. (2,3,4); Student Council (2); Tri-Hi-Y (2,3); Girls Intermurals (3); Tumbling Team (2).

BRYAN KARL DONNELLY: "Bryan", March 5, 1947; P.B.S.H.S. (2,3,4); Student Council (4); Boys' State (3), City Commissioner; Interact (4); Barretts of Wimpole Street.

EUGENIA W. DOREMUS: "Gena", May 24, 1947; P.B.S.H.S. (2,3,4).

MARY JO DRAFFIN: "Mary Jo"; P.B.S.H.S. (2,3,4).

WILLIAM DRAPER: "Bill"; P.B.S.H.S. (4).

ALLEN B. DROUILLARD: "Allen"; P.B.S.H.S. (3,4).

DIANE ARLENE DRUZOLOWSKI: "Diane", February 2, 1948; P.B.S.H.S. (2,3,4).

LINDA ANN DUBOIS: "Linda", February 20, 1947; P.B.S.H.S. (2,3,4).

Diane De Pasquale
Eugenia Doremus

Brenda Dickey
Mary Jo Draffin

Judith Diringer
William Draper

Dennis Doan
Allen Drouillard

Beverly Dommer
Diane Druzolowski

Bryan Donnelly
Linda DuBois

ENABLES HIM TO SET AN EXAMPLE

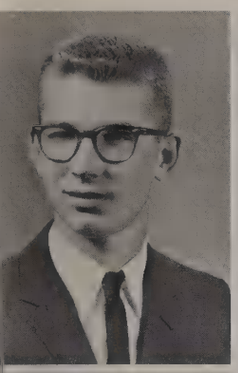

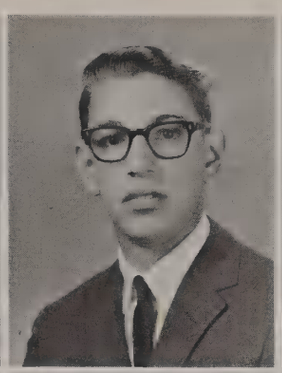

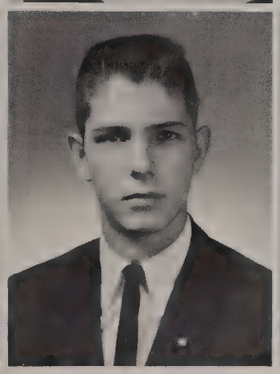
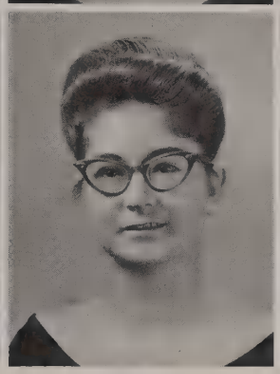

Dennis Du Pont
Barbara Edgington

Michelle Dufresne
Richard Dungey

Elizabeth Dutton
Peggy Edminston

Daniel Dugan
Geraldine Dunkerly

Marcia Ebert
Maria Elena Ellison

Joan Dullenkoph
Virginia Emmett

MICHELLE ANNE DUFRESNE: "Mikki", August 2, 1947; P.B.S.H.S. (3,4); Student Council (3); Tri-Hi-Y (3); Future Teachers of America (4).

PETER DANIEL DUGAN: "Danny", June 28, 1947; P.B.S.H.S. (2,3,4); French Club (2,3,4); Band (2,3,4); Truth for Youth (2,3).

JOAN ANNE DULLENKOPH: "Joan", February 23, 1947; P.B.S.H.S. (2,3,4); Juniorettes (3,4), Chaplain (3); Miss Blue and Gold (4); Concert Chorus (4).

RICHARD JOSEPH DUNGEY: "Dick", December 30, 1947; P.B.S.H.S. (2,3,4); Interact (3,4).

GERALDINE ROSE DUNKERLY: "Gerry", April 16, 1947; P.B.S.H.S. (2,3,4).

DENNIS GEORGE DUPONT: "Dennis", October 10, 1947; P.B.S.H.S. (4).

FLORENCE ELIZABETH DUTTON: "Bette", February 18, 1947; P.B.S.H.S. (2,3,4).

MARCIA LYNN EBERT: "Marcia", February 21, 1947; P.B.S.H.S. (2,3,4); Keyettes (3,4); Future Homemakers of America (4).

BARBARA EDINGTON: "Barbara".

PEGGY JANE EDMINSTON: "Peg", January 3, 1948; P.B.S.H.S. (4).

MARIA ELENA ELLISON: "Nena", May 14, 1947; P.B.S.H.S. (2,3,4); Future Homemakers of America (2); Spanish Club (2,3,4), Secretary (3); Barretts of Wimpole Street.

VIRGINIA DAIL EMMETT: "Ginny", September 3, 1947; P.B.S.H.S. (2,3,4).

CYNTHIA ENGLERT: "Cindy", July 20, 1947; P.B.S.H.S. (2,3,4); Future Nurses (3,4); Para Meds (3); Truth for Youth (2,3), Vice-President (3).

MAUREEN ENOS: "Maureen", April 10, 1947; P.B.S.H.S. (2,3,4); Majorettes (2,3,4).

Cindy Englert
Maureen Enos

THESE TWO YEAR'S HAVE GIVEN

Ronald Essman
Jean Faloon

Sharon Estill
Diane Faulk

Mariaelena Estridge
John Fendentz

Linda Evans
Klaire Fenko

Diane Fadum
Carolyn Fichera

Thomas Faherty
John Fiske

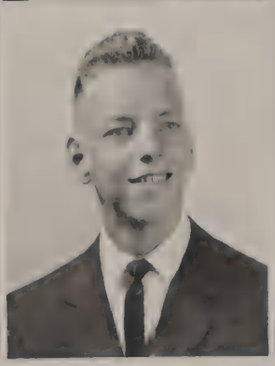

RONALD A. ESSMAN: "Ron", March 2, 1947; P.B.S.H.S. (2,3,4); Monogram Club (3,4), President (4); Football (2,3,4); Track (2,3,4).

SHARON CECLIA ESTILL: "Sharon", January 22, 1947; P.B.S.H.S. (4); Girls Concert Chorus.

MARIAELENA ESTRIDGE: "Nina", February 3, 1947; P.B.S.H.S. (2,3,4); F.H.A. (2); Spanish Club (3); F.M.L. (3).

LINDA EVANS: "Linda".

DIANNE ELIZABETH FADUM: "Di", December 31, 1946; P.B.S.H.S. (2,3,4); Junior Academy of Science (2).

TOM FAHERTY.

JEAN MITCHELL FALOON: "Jeanie", March 9, 1947; P.B.S.H.S. (2,3,4); Thespians (3,4), President (4); Honor Society (3,4), Vice-President (4); Monogram Club (3,4), Chaplain (4); Keyettes (3,4); Wizard of Oz; Barretts of Wimpole Street; Swimming (2); Graduation Attendant (3).

DIANE FAULK: "Diane"; P.B.S.H.S. (2,3,4).

JOHN HENRY FENDENTZ: "John", November 6, 1947; P.B.S.H.S. (2,3,4); Future Farmers of America (3,4); Audio Visual Club (3).

KLAIRE ALICIA FENKO: "Cookie", June 30, 1947; P.B.S.H.S. (2,3,4); Art Club (2,3,4); Future Medical Leaders (4).

CAROLYN JEANNE FICHERA: "Carolyn", July 23, 1947; P.B.S.H.S. (2,3,4); Juniorettes (3,4); Future Teachers of America (4); Tri-Hi-Y (3); Girls Intermurals.

JOHN D. FISKE: "John", February 27, 1947; P.B.S.H.S. (2,3,4).

HENRY LAWRENCE FISHER: "H. L.", January 7, 1948; P.B.S.H.S. (4); Junior Civitan (4), Chaplain (4).

JANET MARIE JACQUELINE FISHTER: "Jansey", July 19, 1947; P.B.S.H.S. (2,3,4).

H. L. Fisher
Janet Fishter

HIM POISE...PATIENCE...PERSEVERANCE...

ROBERT C. FOBES: "Bob", December 17, 1947; P.B.S.H.S. (2,3,4).

PETER J. FOGLIA: "Pete", September 1, 1947; P.B.S.H.S. (2,3,4); Junior Civitan (4); Student Council (3).

MIGNON JEANNETTE FORCIER: "Mignon", May 4, 1947; P.B.S.H.S. (2,3,4); Monogram (3,4), Treasurer (4); Student Council (2); Junior Class Representative; Cheerleader (2,3,4), Captain (4); Homecoming Queen.

CAROLYN FORSYTH.

GARY ALAN FOSS: "Gary", July 21, 1947; P.B.S.H.S. (2,3,4).

SUSAN DUNCAN FOWLKES: "Susan", June 6, 1947; P.B.S.H.S. (2,3,4); Monogram (3,4), Vice-President (4); Student Council (2); Senior Class Representative; Cheerleader (2,3,4), Co-Captain (3).

PAMELA SUE FRAM: "Pam", May 6, 1947; P.B.S.H.S. (2,3,4); Honor Society (3,4); Truth for Youth (2,3,4), President (4).

GENEVIEVE FREELS: "Jeanne", September 10, 1947; P.B.S.H.S. (3,4).

DONNA JEAN FRIEND: "Donni", P.B.S.H.S. (2,3,4); Girls Concert Chorus.

GLADYS RUTH FRIEND: "Gladys", January 27, 1948; P.B.S.H.S. (2,3,4); Future Secretaries Association (4).

GAIL MOORE FULLER: "Gail", July 9, 1946; P.B.S.H.S. (4).

GEORGE MOORE FULLER: "George", December 22, 1946; P.B.S.H.S. (4).

SANDRA LYNN FUNKE: "Lynn", April 3, 1947; P.B.S.H.S. (2,3,4).

GAYLE LESLIE GAEDKE: "Gayle", May 5, 1947; P.B.S.H.S. (4); Future Homemakers of America (2,3,4).

Robert Fobes
Peter Foglia

Mignon Forcier
Donna Friend

Carolyn Forsyth
Gladys Friend

Gary Foss
Gail Fuller

Susan Fowlkes
George Fuller

Pamela Fram
Sandra Funke

Jeanne Freels
Gayle Gaedke

AND THE ABILITY TO

Emil Gagliardi
Thomas Galinis

JAMES B. GARNSEY, JR.: "Jim", September 4, 1947; P.B.S.H.S. (2,3,4); Cross Country (2); Track (2).

CHRISTINE JEANETTE GARTON: "Chris", July 31, 1947; P.B.S.H.S. (2,3,4).

JOSEPH DANNY GASKIN: "Joe", June 16, 1947; P.B.S.H.S. (2,3,4); Band (2,3,4).

JAMES EDWARD GAVENS: "Jim", September 20, 1947; P.B.S.H.S. (4).

NICHOLAS PAUL GEISLER: "Nick", March 15, 1947; P.B.S.H.S. (2,3,4); Band (2,3,4), Quartermaster (3,4).

GRANT V. GENOVA: "Grant", June 11, 1947; P.B.S.H.S. (2,3,4); Interact (3); Monogram Club (3,4); Student Council (4); J. V. Football (3); Varsity Football (4); Varsity Track (2).

CURTIS PAUL GENTER: "Curt", September 23, 1947; P.B.S.H.S. (2,3,4).

EMIL TONY GAGLIARDI: "Emo", February 27, 1947; P.B.S.H.S. (2,3,4); Student Council (2,3); Concert Chorus (2,3,4), Treasurer (3,4); Oklahoma; South Pacific; Football (2); Track (2,3,4).

THOMAS GALINIS: "Tom", March 11, 1947; P.B.S.H.S. (2,3,4).

CAROLINE ELAINE GARDNER: "Carole", January 14, 1947; P.B.S.H.S. (3,4); Future Nurses (3); French Club (3,4); Future Teachers (4); Outcry (4).

DIANE LOUISE GARDNER: "De De", November 30, 1947; P.B.S.H.S. (3,4); Future Teachers of America (4); Truth for Youth (3,4), Secretary (4).

ROBERT ALONZO GARDNER: "B. G.", June 1, 1946; P.B.S.H.S. (2,3,4); Junior Civitan (4); Football (2).

GERALD BRUNO GERARDI: "Jerry", January 16, 1947; P.B.S.H.S. (2,3,4).

STEPHEN GIBSON: "Steve".

Caroline Gardner
John Gavens

Diane Gardner
Nicholas Geisler

Robert Gardner
Grant Genova

James Garnsey
Curtis Genter

Christine Garton
Gerald Gerardi

Joseph Gaskin
Stephen Gibso

WORK UNDER PRESSURE

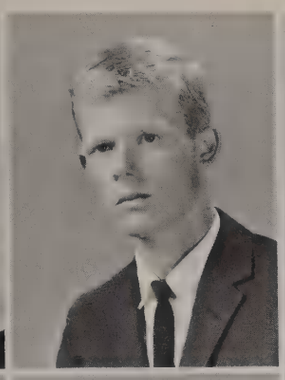

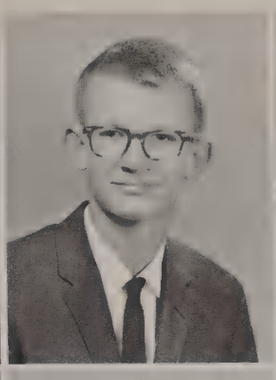
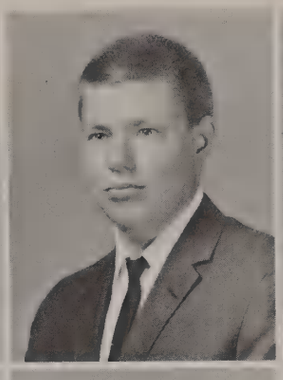

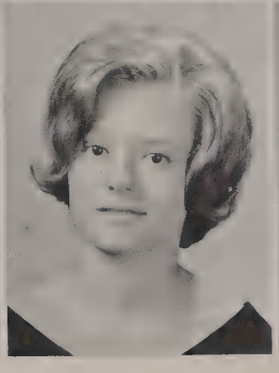

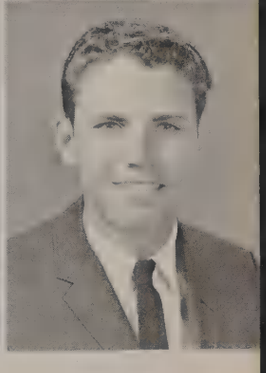

Arlene Gilbert
Gail Golden

Dave Gilchrest
Ann Gooch

Patricia Glassford
Nancy Goodballet

Richard Goacher
Gail Goodrich

Joseph Goater
Judy Goodwin

Jeanette Goetz
Gary Googe

ARLENE HELEN GILBERT: "Arlene", December 19, 1947; P.B.S.H.S. (2,3,4).

DAVID GILCHREST: "Dave", December 10, 1947; P.B.S.H.S. (2,3,4).

PATRICIA J. GLASSFORD: "PJ", February 3, 1948; P.B.S.H.S. (4).

RICHARD G. GOACHER: "Rick", November 6, 1947; P.B.S.H.S. (2,3,4).

JOSEPH CHARLES GOATER: "Joe", December 25, 1947; P.B.S.H.S. (2,3,4); Audio Visual (2,3,4), Vice-President (4); Basketball Manager (3,4).

JEANETTE GOETZ: "Jenny", February, 1947; P.B.S.H.S. (2,3,4); Keyettes (3,4).

GAIL ANN GOLDEN: "Gail", August 10, 1947; P.B.S.H.S. (2,3,4); French Club (3,4); Future Nurses (2).

ANN GOOCH.

NANCY LEE GOODBALLET: "Nan", December 28, 1947; P.B.S.H.S. (2,3,4); Juniorettes (3,4); Future Teachers of America (3,4); French Club (3,4); Student Council (3); Girls Intermurals (3).

GAYLE LYNN GOODRICH: "Gayle", January 28, 1947; P.B.S.H.S. (2,3,4); Future Teachers of America (3).

JUDY ANN GOODWIN: "Red", September 19, 1947; P.B.S.H.S. (2,3,4).

GARY W. GOOGE: "Gary", June 6, 1948; P.B.S.H.S. (2,3,4); Spanish Club (2,3), Vice-President (3); Interact (4).

BRUCE ALAN GORDON: "Bruce", November 26, 1947; P.B.S.H.S. (2,3,4); Future Medical Leaders (2,3,4); Junior Academy of Science (2,3,4); Joan of Lorraine (4); Oracle Staff (4); National Merit Scholarship Finalist (3).

JOHN GORDON: "Panther"; P.B.S.H.S. (2,3,4); Basketball (2,3,4), J. V. (2), Varsity (3,4).

Bruce Gordon
John Gordon

HE CAN LAUGH AT HIMSELF AS

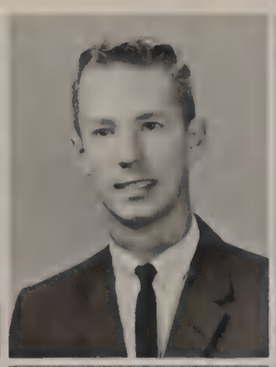
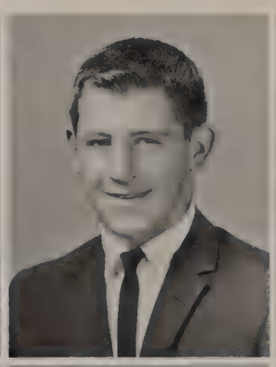
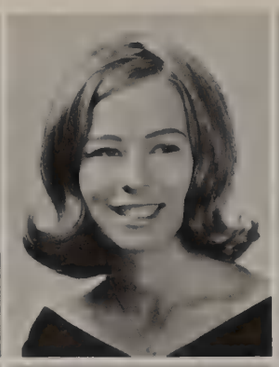

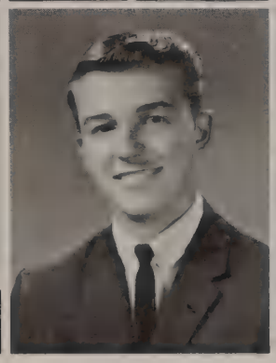

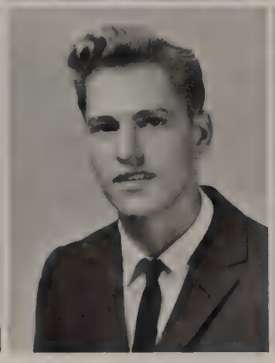

Martha Gordon
Maureen Griffin

Patrick Gordon
Walter Gross

Dennis Gould
Gary Guariglia

Linda Graham
Stephanie Guthrie

Donald Green
William Gutman

April Greer
Diane Haddick

MARTHA BURR GORDON: "Marti", February 14, 1948; P.B.S.H.S. (2,3,4); Art Club (4); Student Council (4).

PATRICK LEE GORDON: "Flash", August 22, 1947; P.B.S.H.S. (2,3,4).

DENNIS GOULD: "Rev", July 31, 1948; P.B.S.H.S. (2,3,4).

LINDA GRAHAM: "Lynn"; P.B.S.H.S. (2,3,4).

DONALD GREEN: "Green Giant", August 6, 1947; P.B.S.H.S. (2,3,4).

APRIL COLLEEN GREER: "Ape", March 4, 1947; P.B.S.H.S. (2,3,4); History Club (2), Treasurer (2); Librarian.

MAUREEN THERISA GRIFFIN: "Ron", March 2, 1947; P.B.S.H.S. (3,4); Art Club.

WALTER GROSS: "Walt", June 23, 1946; P.B.S.H.S. (2,3,4); Band (2,3,4), Assistant Drum Major (3), Drum Major (4); Interact (4); Tennis (2,3,4).

GARY LOUIS GUARIGLIA: "Gary", August 11, 1947; P.B.S.H.S. (2,3,4); Interact (3,4); Swimming Team (2,3).

STEPHANIE ANN GUTHRIE: "Stevie", May 6, 1947; F.B.S.H.S. (2,3,4); Class Treasurer (2,3); Keyettes (3,4); Oracle (3); Student Council (2,3); Concert Chorus (3,4); Pompanotes (4); South Pacific (3).

WILLIAM R. GUTMANN: "Bill", January 15, 1948; P.B.S.H.S. (2,3,4).

MARTHA DIANE HADDICK: "Haddick", July 28, 1947; P.B.S.H.S. (2,3,4); Future Teachers of America (2,4); French Club (4); Keyettes (3); Outcry (3,4), Secretary (4); National Honor Society (4); Quill and Scroll Society (4).

ANNALENA HAGBARD: "Nena", July 16, 1946; P.B.S.H.S. (4); Juniorettes (4); Joan of Lorraine (4); Foreign Exchange Student.

RICHARD A. HAGER: "Rick", March 25, 1947; P.B.S.H.S. (2,3,4).

Analina Hagbard
Richard Hager

EASILY AS HE LAUGHS AT OTHERS

GLENN HALL: "Clem", Sept. 19, 1947; P.B.S.H.S. (2,3,4); Junior Civitan ( ).

BILL BRIAN HAMMERLY: "Bill", January 30, 1947; P.B.S.H.S. (2,3,4); Concert Band (2,3,4), Marching Band (2,3,4), Band Captain (4); Inter-Club Council (4); Interact (4); Future Medical Leaders (2,3); Gavel Club (4); Joan of Lorraine (4); Wizard of Oz (4).

JACK HAMMETT: "Jack", December 13, 1946; P.B.S.H.S. (2,3,4).

CAROL MIRIAM HAMMOND: "Carol", December 6, 1947; P.B.S.H.S. (2,3,4); Majorettes (2,3).

ELIZABETH HAMMONDS: "Liz", January 30, 1947; P.B.S.H.S. (2,3,4); Art Club (2); Future Homemakers (3); Keyettes (3,4); Senior Class Homecoming Attendent.

PAULINE LEE HANCE: "Bobbie", September 11, 1946; P.B.S.H.S. (2,3,4); Future Homemakers of America (4); Girls Concert Chorus (4).

JEFFERY TROMLEY HANNA: "Jeff", July 20, 1947; P.B.S.H.S. (2,3,4); Art Club (4).

GARY LEE HARDACRE: "Gary", September 4, 1947; P.B.S.H.S. (2,3,4); Interact (4); Football, J. V. (2), Varsity (3,4); Track.

CHERYL ROSE HARDIN: "Cheryl", July 15, 1947; P.B.S.H.S. (3,4); Girls Concert Chorus (4).

JEFFREY MILTON HARDING: "Jeff", May 24, 1947; P.B.S.H.S. (2,3,4); Junior Civitan (4).

MIKE HARDISTER: "Hard Lard", December 12, 1946; P.B.S.H.S. (2,3,4); Junior Civitan (4); Football, J. V. (2).

DOYLENE ELIZABETH HARMAN: "Doy", February 14, 1947; P.B.S.H.S. (3,4); Class Representative (4); Future Teachers (4).

RHETT DAVIS HARRELL, JR.: "Rhett", November 25, 1947; P.B.S.H.S. (2,3,4); Interact (3,4); Football (2) J. V.

LOREN ERNEST HARRIS: "Loren", August 27, 1947; P.B.S.H.S. (2,3,4); Baseball (3).

Glenn Hall
Bill Hammerly

Jack Hammett
Cheryl Harden

Carol Hammond
Jeffrey Harding

Elizabeth Hammonds
Michael Hardister

Pauline Hance
Doylene Harmon

Jeffrey Hanna
Rhett Harrell

Gary Hardacre
Loren Harris

A SENIOR IS RESPONSIBLE

Judith Harrison
Susan Harshman

JUDITH ANN HARRISON: "Judy", October 13, 1947; P.B.S.H.S. (2,3,4).

SUSAN JENNIE HARSHMAN: "Sue", August; P.B.S.H.S. (2,3,4).

GREGORY BRUCE HART: "Greg", November 18, 1947; P.B.S.H.S. (2,3,4).

JANE ELIZABETH HART: "Jane", November 11, 1947; P.B.S.H.S. (2,3,4); Art Club (2); Office Aid (3).

JUDITH A. HART: "Judi", November 15, 1946; P.B.S.H.S. (2,3,4); Tri-Hi-Y (3); Juniorettes (3).

JANE HELEN HAYES: "Sleeping Beauty", November 24, 1946; P.B.S.H.S. (2,3,4); Monogram (2); Swimming (2); Girls Intermurals, Basketball (3).

RANDY HAYES.

EDWARD THOMAS HEALY: "New", December 23, 1947; P.B.S.H.S. (3,4).

MARY KATHALEEN HEBSACKER: "Kathy", October 19, 1946; P.B.S.H.S. (2,3,4); Art Club (3,4); Future Homemakers of America (4).

MARILYN HEGEN: "Marilyn", November 11, 1947; P.B.S.H.S. (2,3,4); Future Nurses (2,3).

CLARK HENRY: "Lindamood", October 4, 1947; P.B.S.H.S. (2,3,4); Band (2,3).

LYNN VERLEYE HEWITT: "Baby Hewie", December 11, 1947; P.B.S.H.S. (2,3,4); French Club (3,4); Outcry (3,4); Diversified Co-operative Training (4); Governor of District IX Co-operative Education Clubs of Florida.

JAMES C. HIGH: "Jim", January 1, 1947; P.B.S.H.S. (2,3,4); Cross Country (3).

BARBARA ANNE HILL: "Barb", August 31, 1947; P.B.S.H.S. (2,3,4); Spanish Club (3); Tri-Hi-Y (3), Beanpicker (4).

Greg Hart
Kathleen Hebsacker

Jane Hart
Marilyn Hegen

Judy Hart
Clark Henry

Jane Hayes
Lynn Hewett

Randy Hayes
James High

Edward Healy
Barbara Hill

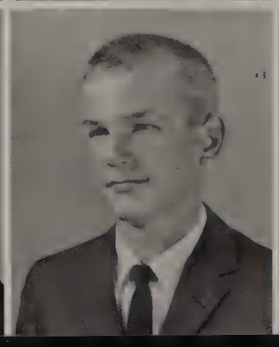

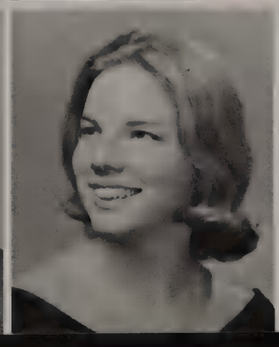

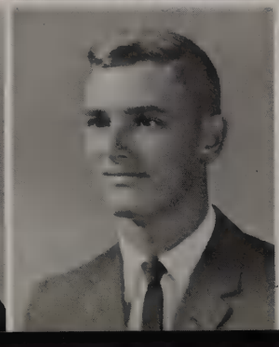

FOR HIMSELF AND HIS WORK

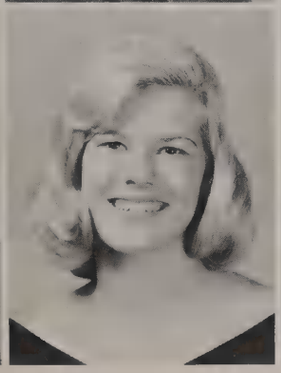

Steve Hill
Robert Hoffstetter

Thomas Hill
Rebecca Holeva

Linda Hinish
Stephanie Holland

Sharon Hinson
Stanley Hallowell

Nanci Hise
Sharon Holmes

David Hoey
Donald Hoover

MICHAEL STEPHEN HILL: "Steve", October 13, 1947; P.B.S.H.S. (2,3,4).

THOMAS ROBERT HILL: "Fuzzy", January 29, 1947; P.B.S.H.S. (2,3,4); Football (2,3,4); Track (2,3,4); Honorable Mention Track (3); All Country Halfback (3).

LINDA KAY HINISH: "Hinie", April 18, 1947; P.B.S.H.S. (2,3,4); Future Medical Leaders (2).

SHARON LUCILLE HINSON: "Sharon", August 31, 1947; P.B.S.H.S. (2,3,4); Spanish Club (3); Student Council (4); Juniorettes (3,4), Parliamentarian (4); Intermurals Basketball (2).

NANCY ANN HISE: "Nanc", July 3, 1947; P.B.S.H.S. (3,4).

DAVID HOEY: "David", August 7, 1946; P.B.S.H.S. (2,3,4).

ROBERT HOFFSTETTER: "Hoff", December 27, 1946; P.B.S.H.S. (3,4).

REBECCA ANN HOLEVA: "Becky", October 27, 1946; P.B.S.H.S. (3,4).

STEPHANIE JANE HOLLAND: "Stef", May 28, 1947; P.B.S.H.S. (2,3,4); Tri-Hi-Y (3); Art Club (2).

STANLEY GEORGE HOLLOWELL: "Stanley", June 6, 1947; P.B.S.H.S. (2,3,4); Truth for Youth (4).

SHARON HOLMES: "Shron", November 2, 1947; P.B.S.H.S. (4).

DONALD THORNE HOOVER: "Don", May 23, 1946; P.B.S.H.S. (2,3,4); Junior Civitan ( ).

LINDA NANNETTE HOOVER: "Nann", August 2, 1947; P.B.S.H.S. (2,3,4); Tri-Hi-Y (2,3); Majorettes (2,3,4), Co-Captain (2,4), Captain (3).

SUZANNE BETTY HOPKINS: "Sue", March 25, 1946; P.B.S.H.S. (2,3,4); Para Meds (2,3,4); Truth for Youth (2,3,4).

Nan Hoover
Suzanne Hopkins

HE LEARNS TO EVALUATE,

Wendall J. Horne
Clifford Huber

Diane Horton
Jane Huck

Linda Hostetter
Karen Huffman

Sandra Howard
James Hughes

David Howell
Mary Ellen Hull

Pat Howlett
Sharon Hull

Robert Humphrey
Floyd Humphreys

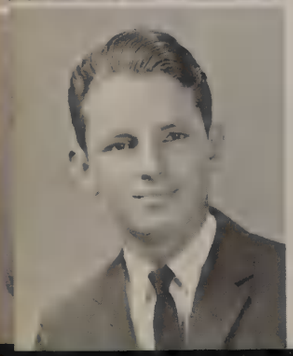

WENDELL JAY HORNE: "Easy", P.B.S.H.S. (2,3,4).

DIANNE HORTON: "Dee", December 1, 1947; P.B.S.H.S. (2,3,4); Juniorettes (3,4); Class Representative (3,4).

LINDA MARIE HOSTETTER: "Lynn", October 27, 1947; P.B.S.H.S. (4).

SANDRA COLE HOWARD: "Sandy", June 27, 1947; P.B.S.H.S. (2,3,4); Keyettes (3,4); Student Council (2,3); Senior Class Representative; Class Representative (2); Barretts of Wimpole Street; Graduation Attendant; Beanpicker (4), Curriculum Editor.

DAVID HOWELL: "Dave", P.B.S.H.S. (2,3,4); Concert Chorus (2,3,4), President (4); Oklahoma; South Pacific; Interact (3,4).

PATRICIA ANN HOWLETT: "Pat", December 31, 1946; P.B.S.H.S. (2,3,4).

CLIFFORD GLENN HUBER: "Cliff", November 27, 1947; P.B.S.H.S. (2,3,4); Interact (3,4).

JANE CAROL HUCK: "Jane", December 11, 1947; P.B.S.H.S. (2,3,4); Future Medical Leaders (2,3), Secretary (3); French Club (2); Future Secretaries Association (3,4).

KAREN ANN HUFFMAN: "Nube", October 22, 1947; P.B.S.H.S. (2,3,4); Para Meds (4); Student Council (4); Band (2).

JAMES RANDOLF HUGHES: "Jaime", May 24, 1947; P.B.S.H.S. (2,3,4); Spanish Club (2,3); Junior Civitans (3,4).

MARY ELLEN HULL: "Mary Ellen", August 31, 1947; P.B.S.H.S. (2,3,4); Majorettes (2,3,4); Tri-Hi-Y (3).

SHARON LOUISE HULL: "Sharon", May 2, 1947; P.B.S.H.S. (2,3,4); Tri-Hi-Y (3); Art Club (4); Future Homemakers of America (4).

ROBERT M. HUMPHREY: "Bob", May 21, 1947; P.B.S.H.S. (2,3,4); Junior Academy of Science (2,3,4); Oracle Photographer (2).

FLOYD HUMPHREYS: "Floyd", October 8, 1947; P.B.S.H.S. (2,3,4); D. C. T. (4).

TO CHOOSE, TO DEFEND.

NANCY SUE HUNTER: "Nancy", July 14, 1947; P.B.S.H.S. (2,3,4); Para Meds (2,3,4); Keyettes (4); National Honor Society (3,4), Treasurer (4); Truth for Youth (2).

JOY MARIE HURD: "Joy", February 12, 1947; P.B.S.H.S. (2,3,4); Tri-Hi-Y (3); Future Secretaries Association (3,4).

HAROLD ROBERT HUTCHINSON: "Hal", May 28, 1947; P.B.S.H.S. (2,3,4); Golf (2,3,4).

PAMELA JO ISENHOUR: "Pam", May 7, 1947; P.B.S.H.S. (3,4).

JACQUES ISLAND: "Jack", December 30, 1947; P.B.S.H.S. (3,4); Barretts of Wimpole Street.

CLAUDIA JAEGER: "Claudia", P.B.S.H.S. (2,3,4).

JANE ROSE-ANNA JAMES: "Cleo", March 26, 1947; P.B.S.H.S. (3,4).

THOMAS GEORGE JARJOURA: "Tom", September 26, 1946; P.B.S.H.S. (2,3,4); Cross Country (2,3,4); Track 2,3,4).

SIMONE JEFFERY: "Mon", October 13, 1947; P.B.S.H.S. (2,3,4); Future Medical Leaders (3,4), Club Reporter.

SANDRA ELLEN JENKINS: "Sandy", August 16, 1947; P.B.S.H.S. (2,3,4); Future Teacher of America (3); Honor Society (3,4); Keyettes (4).

ROGER LEVERNE JETTE: "Roger", June 4, 1947; P.B.S.H.S. (2,3,4).

DAVID RAY JOHNSON: "Punchy", April 12, 1947; P.B.S.H.S. (2,3,4); Junior Civitan (3,4); Monogram Club (3,4); Football (2,3,4).

EDWIN JOHNSON: "Ed", April 3, 1947; P.B.S.H.S. (2,3,4).

LINDA MARIE JOHNSON: "Linda", October 26, 1947; P.B.S.H.S. (4).

Nancy Hunter
Joy Hurd

rold Hutchinson
none Jeffery

Pamela Isenhour
Sandra Jenkins

Jacques Island
Roger Jette

Claudia Jaeger
David Johnson

Jane James
Edwin Johnson

Thomas Jarjoura
Linda Johnson

A SENIOR'S HOURS ARE FILLED WITH

Maryann Johnson
Faye Johnston

MARYANN JOHNSON: "Maryann", April 10, 1947; P.B.S.H.S. (2,3,4); Future Teachers of America (3,4); Monogram Club (3,4); Swimming (2,3,4).

FAYE ELIZABETH JOHNSTON: "Faye", June 29, 1947; P.B.S.H.S. (2,3,4); Concert Chorus (3,4); Keyettes (3,4); Future Teachers of America (2,3,4), Vice-President (2,3), President (4); Inter-Club Council (3,4).

JOHN JOHNSTON: "J. J.", P.B.S.H.S. (2,3,4); Football (2,3,4); Track (2,3,4); Honor Society (3,4); Monogram (3,4).

KATHRYN LOUISE JONES: "Kathy", December 6, 1947; P.B.S.H.S. (2,3,4); Future Homemakers of America (4).

NETTIE JONES: "Nettie".

RICHARD ELDON JONES: "Farmer Jones", January 13, 1947; P.B.S.H.S. (2,3,4).

ROGER PIERCE JONES: "Roger", April 12, 1947; P.B.S.H.S. (2,3,4).

CHERYL SUZANNE JOSEPHS: "Cheryl", December 19, 1947; P.B.S.H.S. (2,3,4); Future Teachers of America (4); French Club (4); Keyettes (3,4).

RICHARD STRATTON JUSTICE, JR.: "Ricky", January 10, 1948; P.B.S.H.S. (2,3,4).

STEVEN KALBAUGH: "Steve", P.B.S.H.S. (2,3,4); D.C.T. (3,4), President (4); Track (2,3,4).

LINDA MARGARET KALTZ: "Lynn", April 11, 1947; P.B.S.H.S. (2,3,4).

MARY SHARON KANE: "Mary", August 24, 1946; P.B.S.H.S. (2,3,4).

MICHAEL KANE: "Brother Mel", August 6, 1947; P.B.S.H.S. (2,3,4); Junior Civitan (4).

LINDA JANE KEANE: "Keanie", June 6, 1947; P.B.S.H.S. (2,3,4); D. C. T. (4).

John Johnston
Richard Justice

Kathryn Jones
Steven Kalbaugh

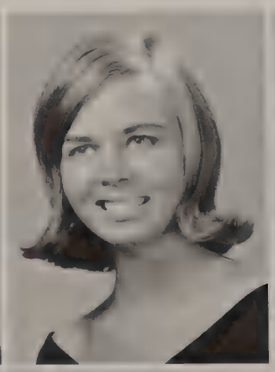

Nettie Jones
Linda Kaltz

Richard Jones
Mary Kane

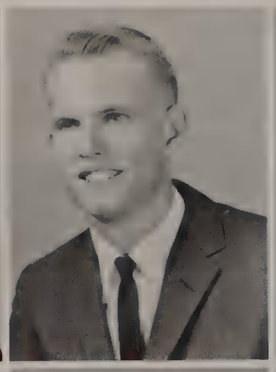

Roger Jones
Michael Kane

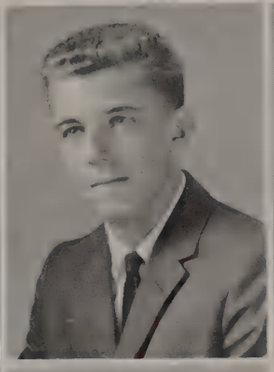

Cheryl Josephs
Linda Keane

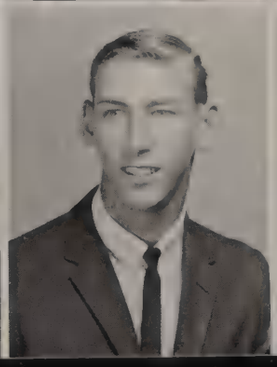

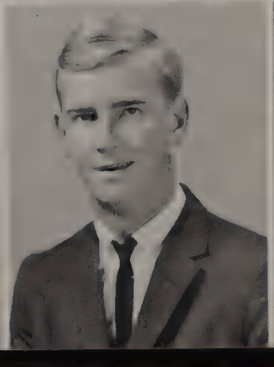

STUDYING, THINKING, DREAMING

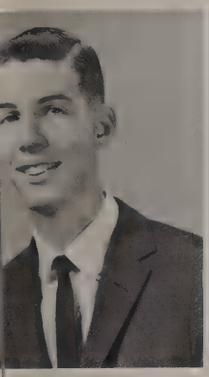

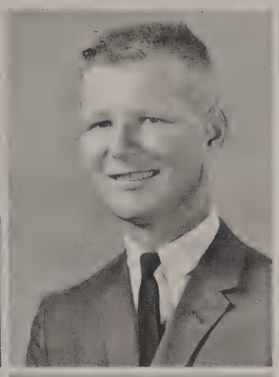

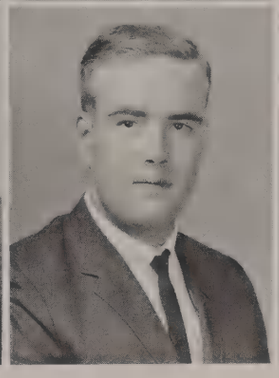

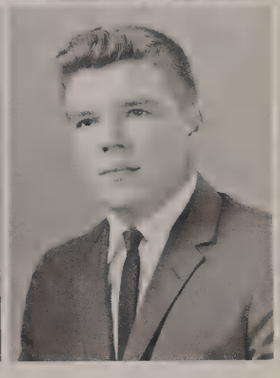

homas Kearns
obert Kennedy

Harry Kedney
Thomas Kennedy

Glenn Keene
John Kerr

James Keene
Karen Kieninger

Robert Kelly
Ronald Kilgore

Joseph Kennedy
Mary Kimball

THOMAS N. KEARNS: "Speedy", December 28, 1947; P.B.S.H.S. (2,3,4); Junior Civitan (2,3,4); Monogram Club (4); Football trainer (2,3,4); Basketball (3,4); Track (3,4).

HARRY B. KEDNEY, JR.: "Skip", January 9, 1947; P.B.S.H.S. (2,3,4); Junior Civitans (3,4); Student Council (3); Class Treasurer (4); City Commissioner on Student Government day (3); Track (2,3).

GLENN M. KEENE: "Glenn", June 16, 1947; P.B.S.H.S. (2,3,4).

JAMES F. KEENE: "Greasy", August 2, 1946; P.B.S.H.S. (2,3,4); Future Farmers of America (4); Junior Civitan (4).

ROBERT ALEXANDER KELLY: "Bob", December 8, 1945; P.B.S.H.S. (3,4); Art Club (4).
JOSEPH KENNEDY: "Joe", April 23, 1946; P.B.S.H.S. (2,3,4).

ROBERT JOSEPH KENNEDY: "Bob", November 12, 1946; P.B.S.H.S. (2,3,4); Junior Civitan (3,4); Monogram (4); Basketball (2,3,4).

THOMAS J. KENNEDY: "Tom", June 2, 1946; P.B.S.H.S. (2,3,4).

JOHN GIVEN KERR: "Big John", July 27, 1946; P.B.S.H.S. (3,4).

KAREN JOYCE KIENINGER: "Karen", June 4, 1947; P.B.S.H.S. (2,3,4); Student Council (2); Band (2,3,4), Assistant Treasurer (4); Juniorettes (4); Burdines Girl of the Month, November (3); Homecoming Queen Court (4).

RONALD KILGORE: "Bull-Dog", January 10, 1947; P.B.S.H.S. (2,3,4); Junior Civitan (3,4); Class Representative (4); Football (2).

MARY FRANCES KIMBALL: "Daisy Mae", May 6, 1947; P.B.S.H.S. (2,3,4).

JOANNE E. KING: "Jody", October 24, 1947; P.B.S.H.S. (3,4); Swimming (3,4).

LINDA SUE KING: "Linda", September 14, 1947; P.B.S.H.S. (2,3,4).

Joanne King
Linda Sue King

HE BECOMES MORE CIVIC MINDED

Pamela King
Linda Knight

Donna Kipp
Janice Knowles

Gary Kirk
Marsha Koff

Judith Kirsch
Bruce Konigsburg

David Kissack
James Kriplean

Lynda Knefel
Judith Ann Kropewnicki

Patricia Ann Kubiak
Kathleen Kundinger

PAMELA EDITH KING: "Pam", March 2, 1947; P.B.S.H.S. (2,3,4); Truth For Youth (2); Para-Meds (4); Future Nurses (4).

DONNA LYNN KIPP: "Donna", September 23, 1947; P.B.S.H.S. (2,3,4); Band (2,4); Juniorettes (4).

GARY RICHARD KIRK: "Gary", February 14, 1947; P.B.S.H.S. (2,3,4); Spanish Club; Interact (4).

JUDITH KRISCH: "Judy", February 9, 1948; P.B.S.H.S. (2,3,4); Future Medical Leaders (2); Para-Meds (2,4); Intermural Sports (3); French Club (4).

DAVID PAUL KISSACK: "Dave", April 5, 1948; P.B.S.H.S. (2,3,4).

LYNDA PAULINE KNEFEL: "Neff", May 25, 1947; P.B.S.H.S. (2,3,4); Future Homemakers (2), Treasurer (2); D.C.T. (2), Treasurer (2); Future Secretaries Association (4).

LINDA JANE KNIGHT: "Peanuts", August 3, 1947; P.B.S.H.S. (2,3,4); Future Secretaries Association (3,4); Future Homemakers (3); Homecoming court (4).

JANICE ANN KNOWLES: "Puggie", January 26, 1947; P.B.S.H.S. (2,3,4); Future Secretaries Association (3,4).

MARSHA LINDA KOFF: "Marsha", March 22, 1947; P.B.S.H.S. (2,3,4).

BRUCE KONIGSBURG: "Bruce", March 3, 1947; P.B.S.H.S. (4); Interact (4).

JAMES KRIPLEAN: "Jim", January 2, 1947; P.B.S.H.S. (2,3,4); Cross Country.

JUDITH ANN KROPEWNICKI: "Judy", September 13, 1947; P.B.S.H.S. (2,3,4); Future Nurses (2,3,4); Parameds (2); Intermural Sports (3).

PATRICIA ANN KUBIAK: "Pat", May 1, 1947; P.B.S.H.S. (2,3,4); Tri-Hi-Y (3); Student Council (3); Future Secretaries Association (3,4).

KATHLEEN ANNE KUNDINGER: "Kathy", October 22, 1947; P.B.S.H.S. (2,4); Tennis (4).

THROUGH STUDENT GOVERNMENT DAY

CONSTANCE MAE KUNKLE: "Coni", March 7, 1947; P.B.S.H.S. (2,3,4).

CHARLES KUSMICH: "Chuck", August 8, 1947; P.B.S.H.S. (2,3,4); Boy's State (3); Interact (3,4), Secretary (3,4); Football (2,3,4).

PAUL LABOUGH: "Paul", P.B.S.H.S. (4).

DAVID DONALD LAMAN: "Whitey", June 3, 1947; P.B.S.H.S. (2,3,4).

JAMES FRANKLIN LAMN: "Jim", April 23, 1947; P.B.S.H.S. (2,3,4).

CATHERINE LOUISE LANDWEHR: "Cathy", June 10, 1947; P.B.S.H.S. (2,3,4); Future Homemakers; Future Secretaries Association (3,4), Vice President (4); Class Representative (4).

ROBERT LANTERI: "Bob", P.B.S.H.S. (4); Football (4).

ELIZABETH LEONA LARAMIE: "Liz", September 28, 1947; P.B.S.H.S. (2,3,4); Juniorettes (3,4); Girls Intermurals (3).

DARLENE ANN LAURIELLO: "Dar", April 3, 1947; P.B.S.H.S. (2,3,4); Future Teachers (2,3,4), Parliamentarian (2), Secretary (3,4); Keyettes (3,4), Sargeant At Arms (4); Student Council Representative (4); Manager of Swimming Team (3).

ROSEMARY JULIA LAWTON: "Rosemary", February 15, 1947; P.B.S.H.S. (2,3,4); Para Meds (2); Future Medical Leaders (2,3,4), President (4); Keyettes (4); National Honor Society (3,4); Inter Club Council (4); Inner Circle (2,3); N. C. T. E. Award Winner.

RICHARD ALLEN LECHOT: "Rick", March 15, 1947; P.B.S.H.S. (2,3,4); Track (3); Cross Country (3,4).

LINDA LOU LECOMPTE: "Linda", October 27, 1947; P.B.S.H.S. (2,3,4); Spanish Club (2,3,4), Vice-President (4); Quill and Scroll (3,4); Outcry (3,4), Business Manager (3,4); National Honor Society (3,4); Band (2,3,4), Treasurer (4).

DONALD ROBERT LEIBOLD: "Animal", June 27, 1947; P.B.S.H.S. (2,3,4); Art Club (3).

PATRICIA JUNE LESHER: "Patti", May 23, 1947; P.B.S.H.S. (2,3,4); Art Club (4); Future Secretaries Association (3,4).

Constance Kunkle
Charles Kusmich

Paul La Bough
Darlene Lauriello

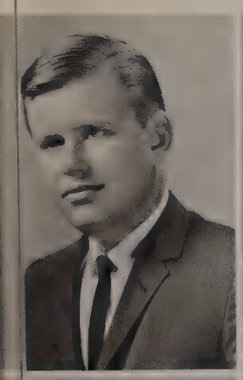

David Laman
Rosemary Lawton

James Lamn
Richard LeChot

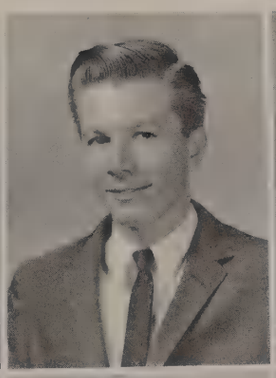

Catherine Landwehr
Linda LeCompte

Robert Lanteri
Donald Leibold

Elizabeth Laramie
Patricia Lesher

WHILE LEARNING HIS DUTIES TO HIS COUNTRY

Linda Letourneau
Stephen Lewis

LINDA LETOURNEAU: "Linda", P.B.S.H.S. (2,3,4).

STEVEN MIKE LEWIS: "Mike", December 14, 1947; P.B.S.H.S. (2,3,4); Swimming Team (2,3).

LORRAINE PHYLLIS LEY: "Lori", August 12, 1947; P.B.S.H.S. (2,3,4).

LINDA LICCARDI: "Linda", December 22, 1941; P.B.S.H.S. (2,3,4); Future Homemakers of America (2).

JODI M. LIESKE: "Jodi", February 19, 1947; P.B.S.H.S. (2,3,4).

JOAN LILLIE: "Joan", April 25, 1947; P.B.S.H.S. (2,3,4); Future Secretaries Association (3,4); Tri-Hi-Y (3); Juniorettes (4); Student Council (2).

WILLIAM W. LINDNER: "Bill", July 7, 1947; P.B.S.H.S. (2,3,4); Band (2,3,4); Swimming Team (2); Track.

FREDRICK GAFFENY LOGAN: "Derf", January 12, 1947; P.B.S.H.S. (2,3,4); Junior Civitan (3,4), Sergeant At Arms (4).

ROBERT LOGAN: "Bob", P.B.S.H.S. (2,3,4); Swimming Team Manager (4).

ONGELA L. LONGSHORE: "Angie", April 24, 1947; P.B.S.H.S. (2,3,4); Tri-Hi-Y (3); Future Secretaries Association (3,4), President (4); Juniorettes (4); Beanpicker (4), Typist; Student Council (4); Girls Intramurals (3).

ROBERT A. LUKAS: "Bob ", September 27, 1947; P.B.S.H.S. (2,3,4).

ROBERT JOHN LYNCH: "Bob", August 22, 1947; P.B.S.H.S. (2,3,4); Interact (4).

LINDA MARIE MACIBOBA: "Linda", September 16, 1947; P.B.S.H.S. (3,4).

Lorraine Ley
Fredrick Logan

Linda Liccardi
Robert Logan

Jodi M. Lieske
Angela Longshore

Joan Lillie
Robert Lukas

William Lindner
Robert Lynch

Margaret Liverm
Linda Maciboba

AND HIS SCHOOL, HE GIVES OF HIMSELF

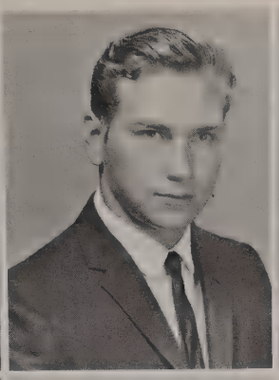
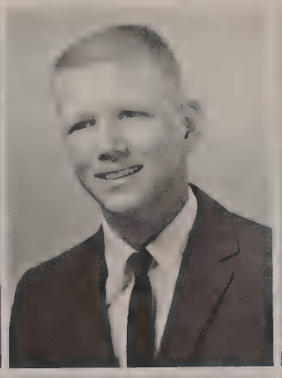

Linda MacLachlan
Patricia Maples

Richard Mahany
Linda Marsden

Anthony Malak
John Marshall

Jim Manchester
Ray Marshall

Sheryl Manley
Donna Martin

Lawrence Manning
Elizabeth Martin

LINDA LEE MACLACHLAN: "Linda", July 13, 1947; P.B.S.H.S. (3,4); Library Club (3); Future Homemakers (3).

RICHARD B. MAHANY: "Dick", March 7, 1947; P.B.S.H.S. (2,3,4); Interact (3,4); Golf (2,3,4).

ANTHONY D. MALAK: "Tony", March 26, 1947; P.B.S.H.S. (2,3,4); Track (2,3).

JAMES DAVID MANCHESTER: "Jim", January 16, 1947; P.B.S.H.S. (2,3,4); Key Club (3); Monogram Club (3); Swimming (2,3,4).

SHERYL ELAINE MANLEY: "Sherri", January 9, 1947; P.B.S.H.S. (3,4); Tri-Hi-Y (3); French Club (4); National Honor Society (4).

LARRY MANNING: "Spike Jones", September 10, 1947; P.B.S.H.S. (2,3,4); Future Farmers of America.

PATRICIA LORRAINE MAPLES: "Spyder", February 18, 1947; P.B.S.H.S. (2,3,4); Girls Concert Chorus (3,4).

LINDA JEAN MARSDEN: "Linda", April 19, 1947; P.B.S.H.S. (2,3,4); Future Secretaries Association (3,4).

JOHN EVERITT MARSHALL: "John", July 26, 1947; P.B.S.H.S. (2,3,4); Debate Club (3); Inter-Club Council (3); Student Council (3); Future Medical Leaders, President (3); Literary Club (4); Outcry (4); Boys State (3); Joan of Lorraine.

RAYMOND KIETH MARSHALL: "Kefamer", June 17, 1947; P.B.S.H.S. (2,3,4); Future Farmers of America (3,4).

DONNA MARTIN: "Donna", November 16, 1947; P.B.S.H.S. (2,3,4); Juniorettes (4); Class Representative (4); Intramurals (3).

ELIZABETH LEE MARTIN: "Lee", August 22, 1947; P.B.S.H.S. (2,3,4); Tri-Hi-Y (3); Juniorettes (4).

LEIGH MARTIN: "Leigh", P.B.S.H.S. (3,4); Concert Chorus (4).

SIGNE MATHESIUS: "Sneeze", July 14, 1947; P.B.S.H.S. (4); Future Homemakers of America (4).

Leigh Martin
Signe Mathesius

HE MAKES HIS OWN MISTAKES,

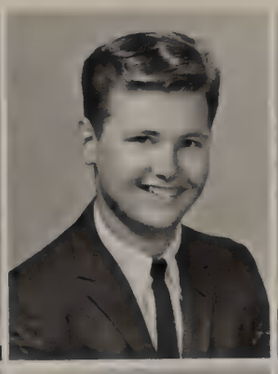

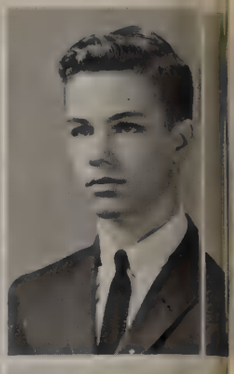

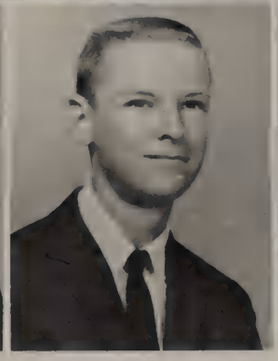

Gary Matthews
Allen McCartha

Pamela Matthews
Rita McConnell

Barbara Maurer
James McCutcheon

Harold Mayer
Michael McDonald

Judy Mazur
Maureen McFaden

William McCalliste
Thomas McGovern

Robert McKinnon
Michael McLain

GARY LEE MATTHEWS: "Gary", September 25, 1947; P.B.S.H.S. (2,3,4).

PAMELA LYNN MATTHEWS: "Pam", December 20, 1947; P.B.S.H.S. (2,3,4); Art Club (2,3,4).

BARBARA LINDA MAURER: "Barb", December 14, 1947; P.B.S.H.S. (2,3,4); Art Club (3,4); Future Homemakers of America (4).

HAROLD STEVE MAYER: "Steve", P.B.S.H.S. (2,3,4).

JUDITH LYNN MAZUR: "Judy", October 21, 1947; P.B.S.H.S. (2,3,4).

WILLIAM CALVIN McCALLISTER: "Bill", June 16, 1947; P.B.S.H.S. (2,3,4); Spanish Club (2,3,4).

ALLEN CARLTON McCARTHA: "Allen", July 4, 1947; P.B.S.H.S. (2,3,4); Monogram Club (4); Band (2,3,4); Track (2,3,4).

RITA McCONNELL: "Reet", November 3, 1947; P.B.S.H.S. (2,3,4); Future Homemakers of America (4).

JAMES JOSEPH McCUTCHEON: "Jague", August 19, 1947; P.B.S.H.S. (2,3,4); Marching Band (2,3,4); Concert Band (2,3,4).

MICHAEL S. McDONALD: "Mike", September 23, 1947; P.B.S.H.S. (2,3,4).

MAUREEN THERESA McFADEN: "Maureen", February 1, 1947; P.B.S.H.S. (2,3,4); Future Nurses (2), Secretary (2); French Club (3,4), Vice-President (4).

THOMAS J. McGOVERN: "T. J.", March 12, 1948; P.B.S.H.S. (2,3,4).

ROBERT HUGH McKINNON: "Bob", February 19, 1947; P.B.S.H.S. (2,3,4); Junior Civitan (2), Treasurer (2); Monogram Club (2,3,4); Key Club (2); National Honor Society (4); Class President (3,4); Student Council (2,3,4); Executive Council (3,4); Inter-Club Council (3,4); Boys State (3); Varsity Football (2,3,4); Varsity Basketball (2,3,4); Varsity Baseball (2,3,4), Captain (2,3); Graduation Attendant (3).

MICHAEL ORANGE McLAIN: "Mike", June 10, 1947; P.B.S.H.S. (2,3,4); French Club (2,3,4), President (4); Student Council (4); Interact (4); Inter-Club Council (4); Class Representative (3); Graduation Attendant (3); Student Government day (3); Boys State (3); Chairman of Homecoming (4); Beanpicker (4), Curriculum (4).

AND SUFFERS THE CONSEQUENCE

BETTY LEE McMAHON: "Betty Lee", September 16, 1947; P.B.S.H.S. (2,3,4).

EDWARD McMAHON: "Eddie", September 28, 1947; P.B.S.H.S. (4).

MICHAEL JAMES TIMOTHY McNALLY: "Mike", July 30, 1947; P.B.S.H.S. (2,3,4); Key Club (2,3,4), President (4); Thespians (3,4); National Honor Society (4); Student Council (3); Class Representative (4); Inter-Club Council (4); Pygmalion; Barretts of Wimpole Street; Joan of Lorraine; Tennis Team (2,3,4); Graduation Usher (3).

JAMES EDGAR MEIER: "Jim", November 24, 1947; P.B.S.H.S. (2,3,4); Student Council (3,4), Vice President (3), President (4); Inter-Club Council (3,4), President (3); Key Club (2,3,4), Parliamentarian (3,4); National Honor Society (3,4); Boys State (3); Graduation Attendant (3); Student Government day (2,3,4).

ARLENE MARI MELLON: "Arlene", July 4, 1947; P.B.S.H.S. (2,3,4); Spanish Club (4).

MILDRED MYRA MERRIWETHER: "Millie", November 24, 1947; P.B.S.H.S. (2,3,4).

KENNETH ARTHUR MEYER: "Tank", April 28, 1946; P.B.S.H.S. (2,3,4); Future Farmers of America (4).

GREGORY MICHAEL: "Norm", March 29, 1947; P.B.S.H.S. (2,3,4); Junior Civitans (4); Baseball (2).

ERIC THOMAS MICHELSON: "Ricky", December 27, 1947; P.B.S.H.S. (2,3,4); Band (2).

WANDA JANE MIGET: "Wanda", October 25, 1947; P.B.S.H.S. (2,3,4); Juniorettes (3,4).

DAWN CHERYL MILLER: "Dawn", March 11, 1947; P.B.S.H.S. (2,3,4); Spanish Club (3); Tri-Hi-Y (3); Juniorettes (3,4); Quill and Scroll (4); Beanpicker (3,4), Business Manager (4), Circulation Staff (3).

JACK MILLER: "Java", May 1, 1947; P.B.S.H.S. (3,4); Monogram Club (4); Varsity Football (4); Varsity Basketball (4); Varsity Track (4).

PAMELA ANN MILLER: "Pam", October 13, 1947; P.B.S.H.S. (2,3,4); Juniorettes (3,4); Para-Meds (4).

MELANIE JEAN MONK: "Melanie", October 23, 1947; P.B.S.H.S. (4); Keyettes (4); National Honor Society (4).

Betty Lee McMahon
Ed McMahon

Michael McNally
Eric Michelson

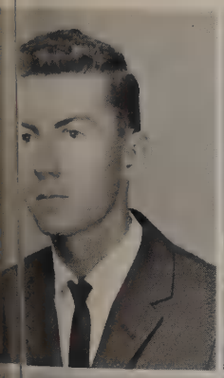

James Meier
Wanda Miget

Arlene Mellon
Dawn Miller

Mildred Meriwether
Jack Miller

Kenneth Meyer
Pamela Miller

Gregory Michael
Melanie Monk

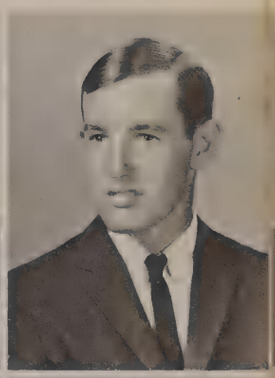

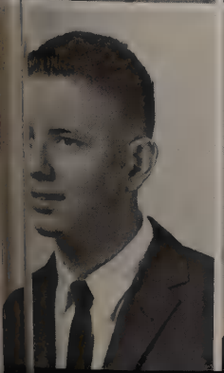

SENIORS HONOR THEIR

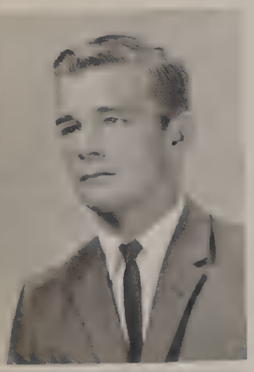

Jack Moody
Gerald Moore

JACK MOODY: "Skip", January 24, 1946; P.B.S.H.S. (2,3,4); Junior Civitan (3); Spanish Club (3); Swimming Team (2,3,4).

GERALD PATRICK MOORE: "Jer", May 22, 1947; P.B.S.H.S. (2,3,4).

JOHN MORRIS MOORE: "John", July 22, 1947; P.B.S.H.S. (2,3,4); Monogram Club (3,4); Band (2); Varsity Football (3,4).

GAYLE PATRICIA MORAN: "Gayle", April 8, 1947; P.B.S.H.S. (4); Future Homemakers of America (4).

PATRICIA MORRIS: "Pat", February 28, 1947; P.B.S.H.S. (2,3,4).

JOHN MORRISON: "John".

STEPHEN EDVARD WILLEM MULDER: "Safrican", February 11, 1947; P.B.S.H.S. (2,3,4).

MARY LOU MULDOON: "Mary Lou", February 7, 1947; P.B.S.H.S. (2,3,4); Keyettes (3,4), Recorder (4); Spanish Club (3,4); Art Club (3); Beanpicker (4), Senior Editor (4); Girls Intermurals (3); Thespians (4).

MIKE MULFORD: "Leo", March 12, 1947; P.B.S.H.S. (2,3,4); Junior Civitans (2,3,4); Monogram Club (4); Student Council (2,4); Basketball (2,3,4), Junior Varsity (2), Varsity (3,4); Baseball (2,4).

JOHN MULROY: "John", October 14, 1947; P.B.S.H.S. (2,3,4).

CHRISTOPHER CHARLES MURPHY: "Baracuda", December 6, 1946; Junior Civitans (4); Varsity Basketball (3).

IAN DOUGLAS MURPHY, JR.: "Doug", April 19, 1947; P.B.S.H.S. (2,3,4); Interact (2,3,4), Vice-President (4); Spanish Club (3); Monogram (3,4); Student Council (3); Swimming (2,3,4).

DIANA MYERS: "Dee", June 24, 1947; P.B.S.H.S. (2,3,4); Truth for Youth (2); Concert Chorus (3); South Pacific.

RICHARD NAGY: "Rick", February 4, 1947; P.B.S.H.S. (2,3,4).

John Moore
Michael Mulford

Gayle Moran
John Mulroy

Patricia Morris
Christopher Murphy

John Morrison
Douglas Murphy

Stephen Mulder
Diana Myers

Mary Lou Muldoo
Richard Nagy

PARENTS AT THE SENIOR TEA

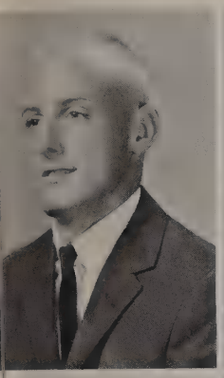
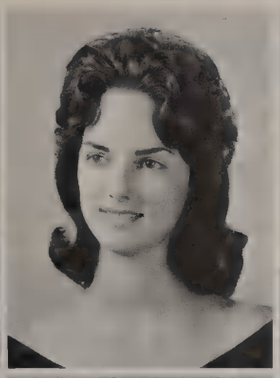

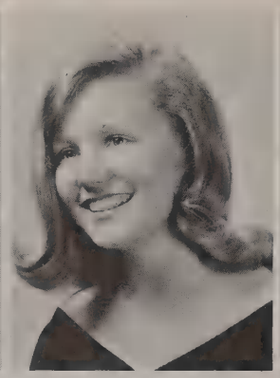

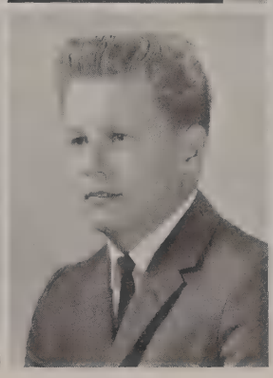

Richard Needham
Lloyd Newman

Linda Nelson
Natalie Noller

James Neveils
Rose Marie Nord

Terrence Neville
Terrence Norris

Carole Newell
Ellen Nottingham

Karen Newman
William Nowak

RICHARD LEE NEEDHAM: "Bo", July 17, 1947; P.B.S.H.S. (2,3,4); Monogram Club (4); Baseball (3,4).

LINDA ANN NELSON: "Linda", September 14, 1947; P.B.S.H.S. (3,4).

JAMES FRANKLIN NEVEILS: "Jim", November 19, 1947; P.B.S.H.S. (3,4).

TERRENCE NEVILLE: "Terry".

CAROLE NEWELL: "Carole", December 26, 1946; P.B.S.H.S. (4).

KAREN SUE NEWMAN: "Karen", February 14, 1947; P.B.S.H.S. (2,3,4).

LLOYD WENDALL NEUMAN: "Lloyd", September 27, 1946; P.B.S.H.S. (2,3,4); Football (2,3).

NATALIE NOLLER: "Natalie", November 6, 1946; P.B.S.H.S. (2,3,4); Future Nurses (4); Tennis (2,3).

ROSE MARIE NORD: "Rose Marie", P.B.S.H.S. (2,3,4); Juniorettes (3,4), Vice-President (3), President (4); Beanpicker (3), Junior-class editor (3); Graduation Usherette (3).

TERRENCE NORRIS: "Terry".

ELLEN RUTH NOTTINGHAM: "Ellen", February 15, 1947; P.B.S.H.S. (3,4); French Club (4); Future Secretaries Association (4).

WILLIAM ERNEST NOWAK: "Willie", August 7, 1946; P.B.S.H.S. (3,4).

KATHLEEN MARIE NOWLIN: "Kathy", July 26, 1947; P.B.S.H.S. (2,3,4); D. C. T. (4); Reporter (4).

STEPHEN LAWRENCE NOWLIN: "Steve", April 10, 1947; P.B.S.H.S. (2,3,4); Joan of Lorraine; Outcry (4).

Kathleen Nowlin
Stephen Nowlin

PARENTS PARTICIPATE IN THE ACTIVITIES

Barbara Nunn
John Oliver

William Oakley
Ralph Oltz

David Obradovich
Brennan O'Reilly

Daniel O'Connell
Jan Orcutt

Tim O'Leary
Eric Orrell

Barbara Olges
Robert Osteen

BARBARA ELAINE NUNN: "Sister", March 14, 1947; P.B.S.H.S. (2,3,4); Band (2,4); Keyettes (4); Outcry (4); All County Band (4); Joan of Lorraine; Thespians (4); Orchestra (4).

WILLIAM JOSEPH OAKLEY: "Oak", August 28, 1947; P.B.S.H.S. (2,3,4); Band (2,3,4), Officer (4); Stage Band (3,4); All County Band (4); Key Club (4); Truth for Youth (2).

DAVID JAMES OBRADOVICH: "Brad", June 21, 1947; P.B.S.H.S. (3,4); Baseball (3,4).

DANIEL O'CONNELL: "Doc", November 27, 1947; P.B.S.H.S. (2,3,4); Student Council (2,3); Junior Civitan (3,4), Secretary (4).

TIM O'LEARY: "Tim", January 25, 1947; P.B.S.H.S. (2,3,4).

BARBARA JANE OLGES: "Barb", August 2, 1947; P.B.S.H.S. (3,4); Concert Chorus (3,4); Future Teachers (3,4); South Pacific; Pompanotes (3,4).

JOHN VINCENT OLIVER: "Ollie", P.B.S.H.S. (3,4).

RALPH OLTZ: "Ralph", P.B.S.H.S. (2,3,4).

JAN ORCUTT: "Jan", November 11, 1947; P.B.S.H.S. (3,4); Para Meds (3); Future Medical Leaders (3).

BRENNAN DENNIS O'REILLY: "Swifty", October 14, 1946; P.B.S.H.S. (3,4).

ERIC GORDON ORRELL: "Friction", April 21, 1947; P.B.S.H.S. (2,3,4); Swimming (2,3,4); Monogram Club (4).

ROBERT CHRIS OSTEEN: "Chris", September 27, 1947; P.B.S.H.S. (2,3,4); Football (4); Monogram Club (4).

JUDITH MAE OWERS: "Judy", June 11, 1947; P.B.S.H.S. (2,3,4); Keyettes (3,4); Concert Chorus (2,3,4), Accompanist (2,3,4); Oracle (3); French Club (4); Oklahoma; South Pacific.

NINA LEE PAGAN: "Nina", February 4, 1947; P.B.S.H.S. (4); Future Homemakers (4).

Judith Owers
Nina Pagan

OF "BACK-TO-SCHOOL NIGHT"

TERRY PARADISE: "Parachute", March 5, 1947; P.B.S.H.S. (2,3,4); Swimming Team.

MICHAEL SCOTT PARK: "Romeo", February 9, 1947; P.B.S.H.S. (2,3,4); Art Club (2,3,4); Spanish Club (4); Thespians (4); Future Teachers (4); Interact (4); Joan of Lorraine.

JOHN EARL PARKER: "Samson", November 6, 1947; P.B.S.H.S. (2,3,4); Spanish Club (4); Junior Civitans (4).

ALAN TURNER PARKHURST: "Alan", August 21, 1947; P.B.S.H.S. (2,3,4); Beanpicker (2,3,4), Circulation Manager (2), Club Editor (3), Editor-in-Chief (4); Key Club (3,4), Chaplain (3), Safety Director (4); Truth for Youth (2,3), Chaplain (2); Quill and Scroll (3,4); Interclub Council (4); Boys' State (3); Barretts of Wimpole Street; Graduation Usher (3); Exchange Club Boy of the Month.

MILEY EDWARD PARRISH: "Miley", April 8, 1947; P.B.S.H.S. (4).

LINDA SUE PATRICK: "Linda", June 27, 1947; P.B.S.H.S. (2,3,4); Tri-Hi-Y (3); Future Homemakers (4).

RUTH ANN PAVLICEK: "Ruth", April 5, 1947; P.B.S.H.S. (2,3,4).

RUSSEL PEACOCK: "Russel", P.B.S.H.S. (2,3,4); Concert Chorus (2,3,4).

KARYL ANN PELTON: "Corky", October 24, 1947; P.B.S.H.S. (4); Future Homemakers (4), Parliamentarian (4).

DOROTHY MARIE PELSKI: "Dottie", July 12, 1947; P.B.S.H.S. (2,3,4); Juniorettes (4); Tri-Hi-Y (3).

PATRICIA PENDERGRAPH: "Patti", P.B.S.H.S. (2,3,4).

MARIE ANN PERRY: "Marie", May 12, 1947; P.B.S.H.S. (2,3,4); Keyettes (3,4); Art Club (3).

CORINNE MARIE PETIPAS: "Corinne", May 9, 1947; P.B.S.H.S. (2,3,4); Student Council (2,3); Class Representative (3,4); Keyettes (3,4); Joan of Lorraine.

CATHERINE MAY PFAU: "Cathy", June 22, 1946; P.B.S.H.S. (2,3,4); Future Homemakers (4); Intermurals (3).

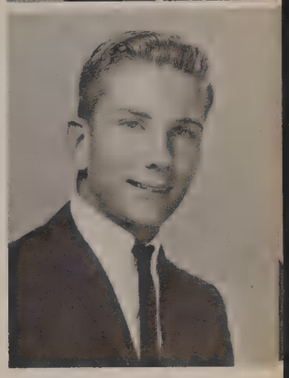

Terrance Paradise
Michael Park

John Parker
Karyl Pelton

Alan Parkhurst
Dorothy Pelski

Miley Parrish
Patricia Pendergraph

Linda Sue Patrick
Marie Perry

Ruth Pavlicek
Corrine Petipas

Russell Peacock
Catherine Pfau

ROUTINE IS BROKEN IN MID-TERM

Andrea Pinson
Joyce Portman

ANDRIA FAYE PINSON: "Faye", June 13, 1947; P.B.S.H.S. (2,3,4); Outcry (4); Thespians (4); Student Council Representative (4); Wizard of Oz (4); Truth for Youth (2).

JOYCE LYNNE PORTMAN: "Joyce", August 3, 1947; P.B.S.H.S. (2,3,4); Art Club (4).

EDWARD L. POTTER: "Big Ed", September 24, 1947; P.B.S.H.S. (2,3,4).

PAULA PRESTON: "Paula", P.B.S.H.S. (2,3,4).

SHARON LEE PRICE: "Sherry", December 5, 1947; P.B.S.H.S. (4).

JEANNE LOUISE PROVENCHER: "Jeannie", May 20, 1947; P.B.S.H.S. (2,3,4); Future Medical Leaders (2,3,4); Para Meds (2,3,4), President (4); National Honor Society (3,4); Student Council; ICC (4).

FRANK PROVENZANO: "Frank", P.B.S.H.S. (2,3,4); DCT (4); Cross Country (3).

DONALD L. PUTMAN: "Don", June 11, 1947; P.B.S.H.S. (2,3,4); Concert Band (2,3,4).

MARY PATRICIA QUINN: "Patty", February 17, 1947; P.B.S.H.S. (2,3,4); Para Meds (2,3,4), Treasurer (4); Future Medical Leaders (4); Senior Class Representative (4).

KAREN JUDITH QUIST: "Karen", April 30, 1947; P.B.S.H.S. (2,3,4); Future Homemakers (2,3,4), President elect (3), President (4); Future Medical Leaders (3,4), Secretary (4); Keyettes (4); Student Council (3,4); ICC (4).

URSULA ANNA KAREN RAAB: "Urs", November 23, 1946; P.B.S.H.S. (2,3,4).

BARBARA JEAN RAESIDE: "Cleo", December 21, 1947; P.B.S.H.S. (2,3,4); Tri-Hi-Y (3).

BRENDA SUE RANES: "Brenda", September 7, 1947; P.B.S.H.S. (2,3,4); Concert Chorus (2,3,4), Secretary (3,4); Juniorettes (3,4), Secretary (4); Oklahoma; South Pacific; Pompanotes (4).

THOMAS MARK RANKINE: "Tom", November 24, 1947; P.B.S.H.S. (2,3,4); Interact (3,4); Junior Civitans (4); Baseball (2,3,4); Basketball (3,4).

Edward Potter
Patti Quinn

Paula Preston
Karen Quist

Sharon Price
Ursula Raab

Jeanne Provencher
Barbara Raeside

Frank Provenzano
Brenda Ranes

Donald Putman
Thomas Rankin

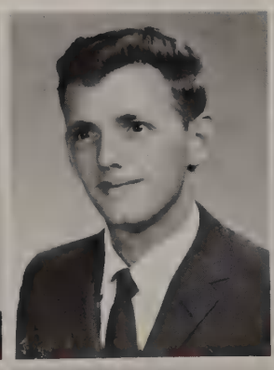

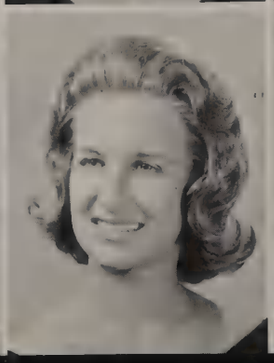

BY THE ANNUAL SNOWBALL.

Carol Reaves
Dorris Reeves

Linda Rebits
Larry Reeves

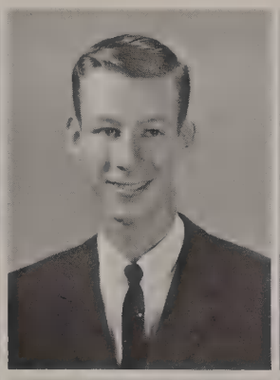

Stephen Redgate
Vivianne-Jo Rega

James Redington
Roy Reid

Florence Reed
John Renc

Marjorie Reed
Barbara Renfroe

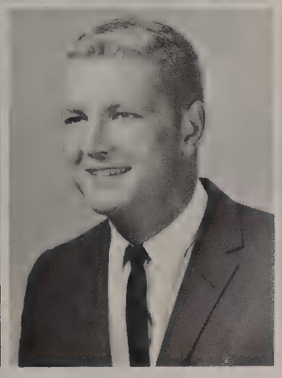

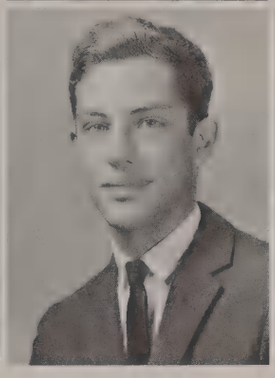

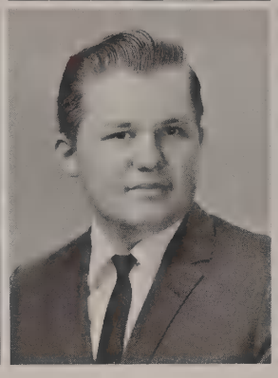

CAROL ANN REAVES: "Carol", February 2, 1947; P.B.S.H.S. (2,3,4); Tri-Hi-Y (3).

LINDA L. REBITS: "Lynn", August 8, 1948; P.B.S.H.S. (2,3,4); Keyettes (3,4); Girl's Concert Chorus (4), President (4); Student Council (2); Oracle (4); Band (2); Junior Achievement (3).

STEPHEN DONALD REDGATE: "Steve", March 17, 1947; P.B.S.H.S. (2,3,4).

JAMES TYLER REDINGTON: "Himmey", October 28, 1946; P.B.S.H.S. (2,3,4); Track (2,3); Cross Country (3).

FLORENCE E. REED: "Flo", June 3, 1947; P.B.S.H.S. (2,3,4).

MARJORIE LOIS REED: "Margie", December 26, 1947; P.B.S.H.S. (2,3,4).

DORRIS ANN REEVES: "Dorris", April 20, 1947; P.B.S.H.S. (4).

LARRY JOHN REEVES: "Larry", November 29, 1947; P.B.S.H.S. (2,3,4).

VIVIANNE-JO REGA: "Viv", December 16, 1947; P.B.S.H.S. (2,3,4); Future Secretaries Association (3,4).

ROY WESTON REID, JR.: "Buddy", November 28, 1947; P.B.S.H.S. (2,3,4).

JOHN MURRAY RENC: "John", September 15, 1947; P.B.S.H.S. (2,3,4).

BARBARA KAY RENFROE: "Kay", October 16, 1947; P.B.S.H.S. (2,3,4); Tri-Hi-Y (3).

JOYCE ANN RHODES: "Joyce", May 5, 1947; P.B.S.H.S. (4); Future Homemakers (4).

MICHAEL RICHARD RHODES: "Mike", November 20, 1947; P.B.S.H.S. (2,3,4); Future Medical Leaders (4); Joan of Lorraine; Band (2,3,4); Truth for Youth (3,4).

Michael Rhodes
Joyce Ann Rhodes

OUTSTANDING SENIORS COMPETE FOR

John Rice
Barbara Ritchie

Pamela Richardson
John Ritter

Kathryn Riediger
Daniel Roberts

Shiela Riggs
Arthur Rohde, Jr.

Carol Ripka
Michael Roby

Bonnie Riseman
Robert Rosenblat

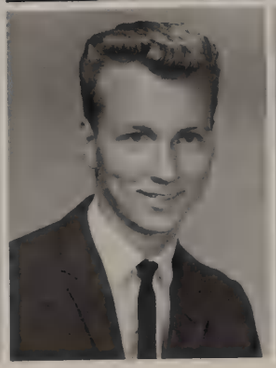

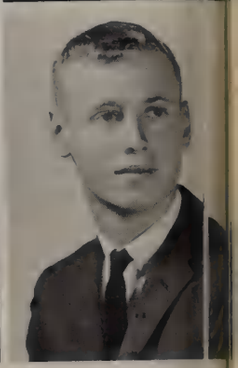

JOHN MILTON RICE: "Jol", August 11, 1947; P.B.S.H.S. (2,3,4); Junior Civitans (2).

PAMELA JEAN RICHARDSON: "Pam", June 11, 1947; P.B.S.H.S. (3,4); Art Club (3); French Club (3,4).

KATHRYN KNOWLES RIEDIGER: "Kathy", July 23, 1947; P.B.S.H.S. (2,3,4); Juniorettes (3,4); Tri-Hi-Y (3); Spanish Club (2,3,4); Band (2,3); Miss Flame of Fire Prevention Week (4).

SHIELA RIGGS: "Shiela".

CAROL RIPKA: "Carol", February 26, 1947; P.B.S.H.S. (2,3,4); Para-Meds (2,3); Pompanotes (4).

BONNIE ELLEN RISEMAN: "Bonnie", May 14, 1947; P.B.S.H.S. (2,3,4); French Club (4); Future Teachers (4); Tennis (3).

BARBARA ANN RITCHIE: "Barb", September 15, 1947; P.B.S.H.S. (2,3,4); National Honor Society (3,4); Keyettes (4); Truth-for-Youth (2); Future Teachers of America (3); Scholarship Pin (3).

JOHN MORGAN RITTER: "John", January 24, 1947; P.B.S.H.S. (2,3,4); Future Farmers of America (2,3,4), President (4).

DANIEL LEONARD ROBERTS: "Dan", July 8, 1946; P.B.S.H.S. (2,3,4).

ARTHUR JOHN ROHDE, JR.: "Chip", June 12, 1947; P.B.S.H.S. (3,4); French Club (3,4), Treasurer (4); Class Vice-President (4); Student Council (4); Joan of Lorraine.

MICHAEL JOSEPH ROBEY: "Mike", October 20, 1947; P.B.S.H.S. (3,4).

ROBERT ALAN ROSENBLATT: "Bob", January 24, 1947; P.B.S.H.S. (2,3,4); Junior Civitans (3,4); Football (2); Tennis (3,4).

CANDACE ANNE RYAN: "Candy", March 27, 1948; P.B.S.H.S. (2,3,4); Keyettes (3,4), Vice-President (3); National Honor Society (3,4); Monogram Club (3,4); Inter-Club Council, Secretary (3); Beanpicker (3), Circulation Manager (3); Quill and Scroll (3); Girls State (3); Junior Varsity Cheerleading (2); Varsity Cheerleading (4); Graduation Attendant (3); Kiwanis Club Girl of the Month.

JO ANN SAMPSON: "Sheep Dog", July 26, 1947; P.B.S.H.S. (2,3,4).

Candace Ryan
Jo Ann Sampson

GIRL AND BOY OF THE MONTH AWARDS

LINDA GAIL SANTORO: "Linda", May 14, 1947; P.B.S.H.S. (2,3,4); Juniorettes (4); Student Council (3); Tri-Hi-Y (3); Future Homemakers of America (4).

NANCY KATHLEEN SAULTZ: "Schultz", March 10, 1947; P.B.S.H.S. (2,3,4); Future Secretaries Association.

RICHARD GORDON SCHAGRIN: "Rick", September 20, 1947; P.B.S.H.S. (2,3,4); French Club (2); Interact (3); Swimming (2).

DAVID SCHARF: "Dave", May 26, 1947; P.B.S.H.S. (2,3,4); Band (2,3,4); Swimming (2).

GENEVIEVE ANNE SCHARF: "Janet", September 4, 1945; P.B.S.H.S. (2,3,4); Future Homemakers of Amercia (2,4); Truth for Youth (2,3,4), Chaplain (3).

TERESA MARIE SCHARR: "Terry", February 26, 1948; P.B.S.H.S. (2,3,4); Juniorettes (3,4); Student Council (4); Tri-Hi-Y (3); Future Teachers of America (4); Spanish Club (2).

NANCY RAE SCHNEIDER: "Blondie", January 21, 1948; P.B.S.H.S. (4).

MARGARET LOUISE SCHOOLEY: "Peg-a-leg", September 27, 1947; P.B.S.H.S. (2,3,4); Future Homemakers of America (2).

BARBARA HOPE SCHRAG: "Barb", June 14, 1948; P.B.S.H.S. (3,4); Future Homemakers of America (4).

ARLENE ELLEN SCOTT: "Arlene", January 5, 1948; P.B.S.H.S. (2,3,4); Future Secretaries Association (4).

MARY ANN SCOTT: "Mary", September 9, 1947; P.B.S.H.S. (2,3,4); National Honor Society (3,4); Student Council (2,3); Concert Chorus (3,4); Pompanotes (4); South Pacific.

SANDRA CAROLE SCOTT: "Sandi", October 10, 1947; P.B.S.H.S. (2,3,4); Future Secretaries Association (3,4).

PATRICIA SEAGLE: "Pat", P.B.S.H.S. (3,4).

WILLIAM MARK SEDMAK: "Willis", August 27, 1947; P.B.S.H.S. (2,3,4); Monogram Club (3,4); Junior Civitan (4); Oracle Staff (4), Sports Editor (4); Concert Chorus (2); Oklahoma; Track (2,3,4).

Linda Santoro
Nancy Saultz

ichard Shagrin
arbara Schrag

David Scharf
Arlene Scott

Genevieve Scharf
Mary Ann Scott

Teresa Scharr
Sandra Scott

Nancy Schneider
Patricia Seagle

Margaret Schooley
William Sedmak

SENIORS RECALL WITH NOSTALGIA

Lynn Segedi
Johnnie Shadoin

LYNN ANNE SEGEDI: "Seg", October 5, 1947; P.B.S.H.S. (2,3,4); Future Homemakers of America (3); Agriculture (3,4).

JOHNNIE SHADOIN: "Johnnie".

CAROL SHAFER: "Carol", January 2, 1948; P.B.S.H.S. (2,3,4); Spanish Club (2); Truth for Youth (4).

LORRAINE MARIE SHAMPOE: "Lorraine", April 17, 1947; P.B.S.H.S. (2,3,4); Majorettes (2,3,4), Co-Captain (3); Juniorettes (3,4).

MICHAEL SHARMEN: "Mike".

CHARLES SHELTON: "Chuck", P.B.S.H.S. (2,3,4).

JUNE ELAINE SHERROD: "June", September 5, 1947; P.B.S.H.S. (2,3,4); Future Secretaries Association (4); Future Homemakers of America (3).

LINDA SIMMONS: "Linda".

CAROL SUE SIMON: "Alice", November 24, 1945; P.B.S.H.S. (4).

MARK CATHERINE SIMONTON: "Kathy", May 8, 1947; P.B.S.H.S. (2,3,4); Band (2,3,4).

CYNTHIA SINGLETON: "Cindy", January 31, 1948; P.B.S.H.S. (2,3,4); Keyettes (4); French Club (4); Future Teachers of America (4); Oracle (4).

PAUL EDWARD SINRAM: "Bud", September 3, 1945; P.B.S.H.S. (2,3,4); Student Council (3); Junior Civitan (3,4), President (4).

PAT SIRMEYER: "Pat", June 26, 1946; P.B.S.H.S. (2,3,4).

DAVID SKORUP: "Whity", March 8, 1946; P.B.S.H.S. (3,4); Baseball (3,4).

Carol Shafer
Carol Sue Simon

Lorraine Shampoe
Mary Simonton

Michael Sharmen
Cynthia Singleton

Charles Shelton
Paul Sinram

June Sherrod
Patrick Sirmeyer

Linda Simmons
David Skorup

THREE FLEETING YEARS OF HIGH SCHOOL

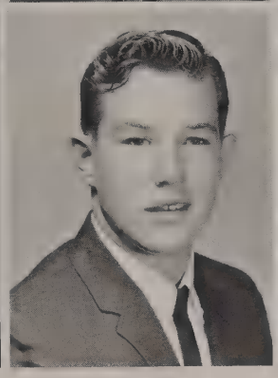

Ronald Skufca
Joanne Smith

Walter Slade
Lawrence Smith

Donna Slocum
Sandra Snape

Beverly Smith
Margaret Sneider

Carol Smith
Donna Sonberg

Christopher Smith
Susan Sowers

RONALD N. SKUFCA: "Ron", February 24, 1947; P.B.S.H.S. (3,4); Monogram Club (4); Football (4).

WALTER SLADE: "Walter", March 1, 1947; P.B.S.H.S. (2,3,4); National Honor Society (3,4); Junior Academy of Science (4); Football (2); Track (2); National Merit Letter of Commendation.

DONNA THERESA SLOCUM: "Donna", October 31, 1946; P.B.S.H.S. (2,3,4); Tri-Hi-Y (3); Future Secretaries Association (4); Spanish Club (3); Tumbling (3).

BEVERLY LYNN SMITH: "Bev", August 11, 1947; P.B.S.H.S. (2,3,4); Spanish Club (2,3,4), Treasurer (3), President (4); Future Medical Leaders (3,4), Vice President (4); Gavel Club (3,4); Keyettes (3,4); Interclub Council (4); National Honor Society (4); Joan of Lorraine.

CAROL SMITH: "Carol", P.B.S.H.S. (2,3,4).

CHRISTOPHER E. SMITH: "Chris", April 3, 1947; P.B.S.H.S. (2,3,4); Monogram Club (3,4); Football, J. V. (2), Varsity (3,4), Captain (4); Baseball (2,3,4).

JOANNE SMITH: "Joanne", P.B.S.H.S. (2,3,4).

LAWRENCE SMITH: "Larry", P.B.S.H.S. (2,3,4).

SANDRA JOAN SNAPE: "Sandy", January 25, 1947; P.B.S.H.S. (2,3,4); Tri-Hi-Y (2,3), Vice-President (3); French Club (4); Juniorettes (4); Future Secretaries Association (4); Beanpicker (4), Typist (4).

MARGARET LYNN SNEIDER: "Peggy", June 18, 1947; P.B.S.H.S. (2,3,4); Keyettes (3,4); Oracle (2,3,4), Associate Editor (3), Editor-in-Chief (4); Quill and Scroll (3,4), President (4); Student Council (3); Class Representative (3); Interclub Council (4); Girls' State (3); WETL Youth Advisory Board (3); Tennis (2); Intramurals (3); Graduation Usherette (3).

DONNA V. SONBERG: "Donna", January 23, 1947; P.B.S.H.S. (2,3,4).

SUSAN CAROL SOWERS: "Susie", May 8, 1947; P.B.S.H.S. (4); Keyettes (4); Art Club (4).

KENT ROBERT SPATH: "Kent", May 13, 1947; P.B.S.H.S. (4).

PATRICIA GALE SPEAR: "Pat", December 29, 1947; P.B.S.H.S. (2,3,4); Future Teachers of America (2,3); Tri-Hi-Y (3); Juniorettes (4).

Kent Spath
Patricia Spear

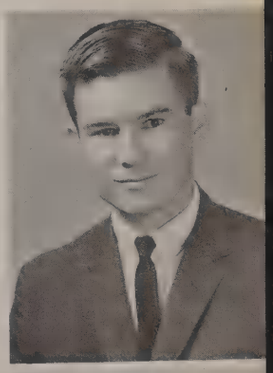

SENIORS TRADITIONALLY HAVE

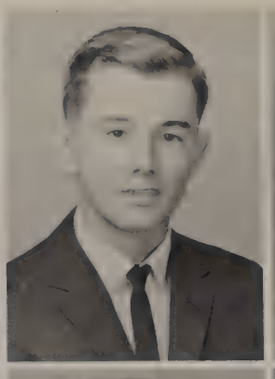

Linda Spier
Elton Stempler

Cheryl Spurdens
John Stern

Scott Stambaugh
Maureen Stevens

Duane Standish
Jill Stocker

Victor Stark
Maurice Strauser

Marla Stearns
Robert Stuart

Carol Sue Studstill
Michael Swart

LINDA KATHERINE SPIER: "Lin", September 3, 1947; P.B.S.H.S. (2,3,4); Tri-Hi-Y (3); Keyettes (4); Swimming (2).

CHERYL BETH SPURDENS: "Cheri", March 3, 1947; P.B.S.H.S. (2,3,4); Tri-Hi-Y (3,4), Historian.

SCOTT L. STAMBAUGH: "Scott", February 24, 1947; P.B.S.H.S. (2,3,4); Junior Civitan (3,4); Student Council (4); Baseball (4).

DUANE CHARLES STANDISH: "Myles", October 25, 1947; P.B.S.H.S. (2,3,4); Baseball (3); Junior Civitan (4).

L. VICTOR STARK: "Vic", May 19, 1947; P.B.S.H.S. (2,3,4); Audio-Visual Club (3,4).

MARLA JEANNE STEARNS: "Marla", June 7, 1947; P.B.S.H.S. (3,4); Junior Achievement (4), Secretary (4); Spanish Club (4); Thespians (3,4).

ELTON STEMPLER: "Elton", November 13, 1946; P.B.S.H.S. (2,3,4); Audio-Visual Club (2,3,4), President (4); Baseball Manager, Junior Varsity (2), Varsity (3,4).

JOHN STERN: "John", July 11, 1947; P.B.S.H.S. (2,3,4).

MAUREEN STEVENS: "Maureen".

JILL STOCKER: "Jill", December 23, 1947; P.B.S.H.S. (4).

MAURICE WATSON STRAUSER: "Moe", August 19, 1947; P.B.S.H.S. (2,3,4); Gymnastics (3).

ROBERT STUART: "Bob".

CAROL SUE STUDSTILL: "Studzee", January 22, 1947; P.B.S.H.S. (2,3,4); Quill and Scroll (4), Treasurer (4); Juniorettes (4); Beanpicker (3,4), Junior Class Editor (3), Advertising Manager (4); Student Council (2); Class Representative (2); Graduation Usherette (3).

MICHAEL METZGER SWART: "Mike", March 18, 1947; P.B.S.H.S. (2,3,4); Swimming (3).

SEATS AT THE TOP OF THE GYM

NANCY CAROL SWEAT: "Gidge", July 19, 1947; P.B.S.H.S. (2,3,4); Future Secretaries Association (4); Concert Chorus (2,3); Oklahoma; South Pacific.

ROSEMARIE SWEENEY: "Rori", March 21, 1947; P.B.S.H.S. (2,3,4); Future Medical Leaders (2); Future Nurses of America (2,3), Secretary (2), Treasurer (3); Para-Meds (4), Vice-President (4).

ROBERT FORD SYMONS: "Bob", December 22, 1946; P.B.S.H.S. (3,4); Audio-Visual (3,4); Key Club (4).

CHRIS SZYMANSKI: "Chris", August 4, 1947; P.B.S.H.S. (3,4).

AMIE KAY TANNER: "Amie Kay", November 4, 1947; P.B.S.H.S. (2,3,4); Class Representative (3); Joan of Lorraine; Tri-Hi-Y (3); Spanish Club (3).

DAWN TAYLOR: "Dawn".

SUSAN LYNN TAYLOR: "Susi", November 20, 1947; P.B.S.H.S. (2,3,4); Concert Chorus (3,4).

CHESTER TEDDY TEKIENIEWSKI: "Chet", July 18, 1946; P.B.S.H.S. (3,4).

MARGARET JANE TERRY: "Margaret", December 8, 1947; P.B.S.H.S. (2,3,4); Future Homemakers of America (4).

MICHAEL A. TREES: "Sap", February 17, 1947; P.B.S.H.S. (2,3,4).

BRENDON TREFF: "Brendon", June 21, 1946; P.B.S.H.S. (2,3,4); Tumbling (3).

CAROL TRUDE: "Carol".

RALPH WILLIAM TUCCILLO: "Dog", August 14, 1947; P.B.S.H.S. (2,3,4); Junior Civitans (4); Swimming (2).

THEODORE NELSON TUCHAK: "Ted", November 19, 1945; P.B.S.H.S. (2,3,4).

Nancy Sweat
Rosemarie Sweeny

Robert Symons
Margaret Terry

Christine Szymanski
Michael Trees

Amie Kay Tanner
Brendon Treff

Dawn Taylor
Carol Trude

Susan Taylor
Ralph Tuccillo

Chester Tekieniewski
Theodore Tuchak

SENIORS MAKE USE OF

Carol Twitty
Kathleen Tyo

CAROL LYNNE TWITTY: "Carol", June 10, 1947; P.B.S.H.S. (2,3,4); Future Teachers (2,3,4), Chaplain (3), Parliamentarian (4); National Honor Society (3); Keyettes (3,4); Quill and Scroll (4), Secretary (4), Class Representative (4); Student Council Representative (3); Beanpicker (3,4); Junior Class Editor (3), Senior Class Editor (4); Concert Chorus (4); Pompanotes (4).

KATHLEEN ALYN TYO: "Kathy", April 15, 1947; P.B.S.H.S. (2,3,4); Student Council (2,4); Future Homemakers of America (2,3); Future Nurses of America (3).

LINDA GAIL UNDERWOOD: "Linda", April 25, 1947; P.B.S.H.S. (2,3,4).

JOHN GERALD UZMED: "John", February 1, 1947; P.B.S.H.S. (2,3,4).

MARIANNE R. VAN ACKER: "Marianne", August 4, 1947; P.B.S.H.S. (2,3,4); Future Medical Leaders (4).

DAVID VAN GORDER: "Dave", December 5, 1947; P.B.S.H.S. (2,3,4); Cross Country (3,4).

VALENTINE VAN ZEE: "Val", December 8, 1947; P.B.S.H.S. (4).

RICHARD CRAIG VAUGHAN: "Rick", August 4, 1947; P.B.S.H.S. (2,3,4); Junior Civitans (3,4); Monogram Club (3,4); Football (2,3,4); Track (4).

ELIZABETH L. VAUGHN: "Betty", May 14, 1947; P.B.S.H.S. (2,3,4).

WILLIAM A. VENEZIA: "Bill", January 22, 1947; P.B.S.H.S. (2,3,4).

GAIL ATTEE VERPLANCK: "Gail", January 31, 1947; P.B.S.H.S. (2,3,4).

LINDA VICK: "Linda", February 25, 1947; P.B.S.H.S. (2,3,4); Future Nurses of America (2).

MERCEDITA VILLA: "Mercy", July 12, 1947; P.B.S.H.S. (2,3,4); French Club (3,4); Literary Club (4).

Linda Underwood
Richard Vaughan

John Uzmed
Elizabeth Vaughan

Marianne Van Acker
William Venezia

Dave Van Gorder
Gail Verplanck

Valentine Van Zee
Linda Vick

Barbara Vasilak
Mercedita Villa

EXCELLENT GUIDANCE FACILITIES

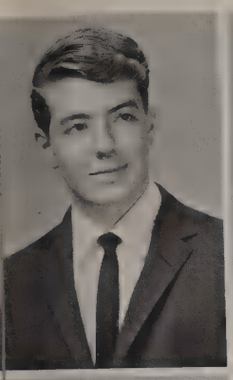

Scott Wainwright
Barry Waruck

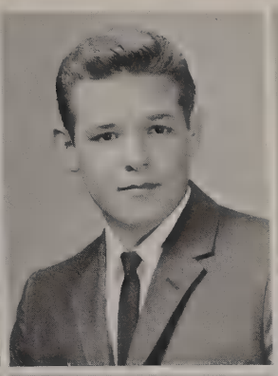

Edward Waldrup
Allen Waters

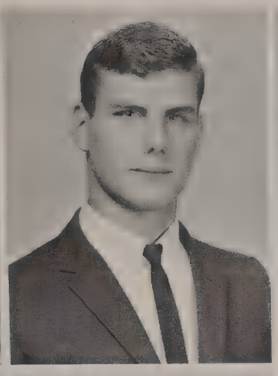

Lewis Walewski
Fredrick Watkins

Donna Walker
Robert Watson

Marsha Walker
Susan Watson

Jeffrey Warren
Albert Watts

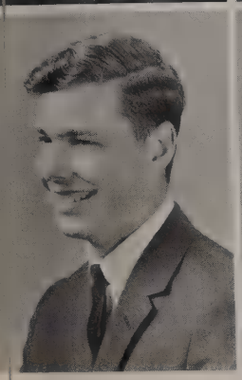

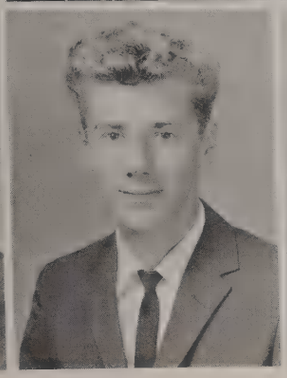

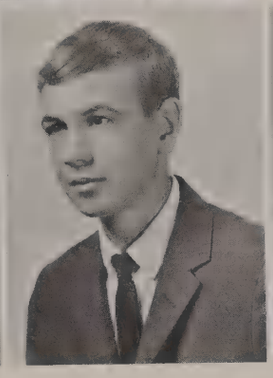

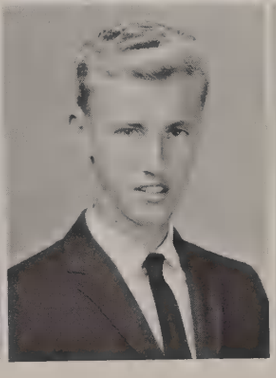

SCOTT WAINWRIGHT: "George", March 15, 1948; P.B.S.H.S. (4); Key Club (4); National Merit Letter of Commendation.

EDWARD WALDUP.

LEWIS WALEWSKI.

DONNA KAREN WALKER: "Blondie", January 24, 1948; P.B.S.H.S. (2,3,4); Future Medical Leaders (2); French Club (2); Outcry (4); Quill and Scroll (4).

MARSHA ELIZABETH WALKER: "Marsha", September 2, 1947; P.B.S.H.S. (3,4); Future Nurses (3); Spanish Club (4); Student Council Representative (4); Girl's Concert Chorus (4).

JEFF WARREN.

BARRY LEE WARUCK: "Barry", April 1, 1947; P.B.S.H.S. (3,4); Art Club (3,4).

ALLEN H, WATERS: "Al", October 22, 1947; P.B.S.H.S. (3,4).

FREDRICK WATKINS.

ROBERT WATSON.

SUSAN KAY WATSON: "Sue", January 1, 1948; P.B.S.H.S. (2,3,4); Future Homemakers (4).

ALBERT E. WATTS: "Bill", P.B.S.H.S. (2,3,4); Key Club (3,4); Junior Academy of Science (3).

KATHY WEED: "Kathy", December 20, 1947; P.B.S.H.S. (2,3,4).

JOHN WEICHT.

Kathleen Weed
John Weicht

SENIORS SHOW THEIR DRAMATIC

Felicitas Weidemann
Diana Weppler

Lynn Weimer
Charmaine West

Karl Weinrick
Linda West

Steven Weitsma
Janis Whaley

Diana Welsh
Catherine Whipple

Toni Wendel
Greg Whipple

FELICITAS WEIDEMANN: "Phyllis", March 6, 1947; P.B.S.H.S. (2,3,4).

LYNN FERN WEIMER: "Lynn", November 13, 1947; P.B.S.H.S. (2,3,4); Future Homemakers (3,4); Future Nurses (4).

KARL ARTHUR WEINRICK: "Karl", March 20, 1947; P.B.S.H.S. (3,4).

STEVEN E. WEITSMA: "Flash", March 26, 1947; P.B.S.H.S. (2,3,4); Key Club (4); Art Club (4); Junior Varsity Basketball (2); Track (2).

DIANA JOYCE WELSH: "Joy", February 21, 1947; P.B.S.H.S. (3,4); Band (3,4); Future Homemakers (4); Tumbling (3).

TONI WENDEL: "Toni", December 4, 1947; P.B.S.H.S. (2,3,4); Tri-Hi-Y (3); Future Secretaries (3,4); Spanish Club (4).

DIANA WEPPLER: "Di", December 21, 1946; P.B.S.H.S. (2,3,4); Future Secretaries (3,4); French Club (4); Girls' Intramurals (3).

CHARMAINE MARY WEST: "Charmaine", December 3, 1946; P.B.S.H.S. (2,3,4); Future Medical Leaders (4); Future Nurses (3,4); Para Meds (4); Corresponding Secretary (4).

LINDA LEE WEST: "Linda", March 29, 1946; P.B.S.H.S. (4); National Honor Society (4); Keyettes (4); Outcry (4); Joan of Lorraine, Summer Science Institute of Florida State.

JANIS ANN WHALEY: "Jan", September 6, 1947; P.B.S.H.S. (2,3,4); Band (2,3,4), Social Director (4); National Honor Society (4); Keyettes (4); Future Medical Leaders (2,3); Class Representative (4); All County Band Clinic (3,4).

CATHERINE WHIPPLE: "Cathy", P.B.S.H.S. (2,3,4).

GREGORY WHIPPLE.

DOROTHY WHITE: "Dot", February 21, 1947; P.B.S.H.S. (2,3,4); Future Secretaries Association (4).

SHARON MICHELE WHITE: "Sharon", October 7, 1947; P.B.S.H.S. (2,3,4).

Dorothy White
Sharon White

TALENTS IN JOAN OF LORRAINE

LINDA WHITESCARVER: "Linda".

MARK B. WHITMAN: "Mark", January 30, 1947; P.B.S.H.S. (2,3,4); Interact (4).

WAYNE CHARLES WICKSTRUM: "Wick", June 21, 1947; P.B.S.H.S. (2,3,4); Junior Civitan (2); Monogram Club (4); Football (2,3,4).

PATRICIA ANN WIGGINS: "Patty", October 10, 1947; P.B.S.H.S. (2,3,4); Tri-Hi-Y (2,3), Treasurer (3); Student Council (3); Class Representative (4).

DONNA ANN WILES: "Donna", October 26, 1947; P.B.S.H.S. (2,3,4); Tri-Hi-Y (3); Spanish Club (3); Juniorettes (3,4); Student Council (4).

PETER CRAIG WILKINS: "Pete", December 2, 1947; P.B.S.H.S. (2,3,4); Key Club (3,4); Baseball (2).

BENJAMIN COY WILLIAMS, JR.: "Ben", October 9, 1947; P.B.S.H.S. (2,3,4).

JAY WILLIAMS: "Pudge", March 31, 1947; P.B.S.H.S. (2,3,4).

JUDITH WILLIAMS: "Judy".

LYNN WILLIAMS: "Lynn, P.B.S.H.S. (2,3,4).

MARTHA ELLEN WILLIAMS: "Marti", July 11, 1947; P.B.S.H.S. (2,3,4); French Club (3); Future Secretaries Association (3,4).

SUSAN LEE WILLIAMS: "Susie", May 15, 1947; P.B.S.H.S. (2,3,4); Keyettes (3,4), Treasurer (3,4); Student Council (3); Beanpicker (4), Copy Editor (4); Girls State (3); Wizard of Oz; Graduation Usherette (3).

MARY MARGARET WILSON: "Mary", November 1, 1947; P.B.S.H.S. (2,3,4); Future Nurses of America (3); Future Teachers of America (4).

ROBERT PAUL WILSON: "Bob", October 2, 1946; P.B.S.H.S. (2,3,4).

Linda Whitescarver
Mark Whitman

'ayne Wickstrum
dy Williams

Patricia Wiggins
Lynn Williams

Donna Wiles
Martha Williams

Peter Wilkins
Susan Williams

Benjamin Williams
Mary Wilson

Jay Williams
Robert Wilson

GRADUATION WILL ALWAYS HAVE A SPECIAL

Darlene Wohlhart

Ted Wohlfarth

Linda Woods

Barry Woonton

Jackie Wright

Nancy Wright

DARLENE WOHLHART: "Darlene".

THEODORE WOHLFARTH: "Ted", February 7, 1947; P.B.S.H.S. (2,3,4); Interact (3,4), President (4); Inter-Club Council (4); Boys State (3); Barretts of Wimpole Street; Track (2,3); Cross Country (3); Football (2); Graduation Usher (3).

Cheryl Wymola
Terrance Yeazell
Frank Yodonis

LINDA JEAN WOODS: "Linda", June 7, 1947; P.B.S.H.S. (2,3,4); Future Medical Leaders (3); Juniorettes (3,4); Concert Chorus (3); Concert Girls Chorus (4); Pompanotes (3,4).

BARRY HERBERT WOONTON: "Barry", October 23, 1947; P.B.S.H.S. (2,3,4); Monogram Club (3,4); Golf (2,3,4).

JACKIE ANN WRIGHT: "Jackie", October 19, 1947; P.B.S.H.S. (2,3,4); Band (2,3,4); National Honor Society (3,4).

NANCY ANN WRIGHT: "Nancy", July 18, 1947; P.B.S.H.S. (2,3,4); Future Homemakers of America (3); D. C. T. (4), Corresponding Secretary (4).

CHERYL WYMOLA: "Cheryl", January 18, 1947; P.B.S.H.S. (2,3,4); Art Club (2,3,4); Tri-Hi-Y (3); Juniorettes (3,4).

TERRENCE WALLACE YEAZELL: "Terry", February 5, 1947; P.B.S.H.S. (2,3,4).

FRANK CLAUDE YODONIS: "Frank", February 4, 1946; P.B.S.H.S. (2,3,4); Key Club (3); Monogram Club (3,4), Sergeant at Arms (4); Football (2,3,4), All County Football Team (4); Track (2,3,4).

PLACE IN THE HEART OF EVERY SENIOR

DIANE HAMILTON YORK: "Di", July 14, 1947; P.B.S.H.S. (4).

MARY LYNNE YOST: "Mary Lynne", February 3, 1947; P.B.S.H.S. (2,3,4); Class Secretary (2,3); Future Medical Leaders (2); Keyettes (3); Future Nurses (2); Student Council (4), Corresponding Secretary (4); Juniorettes (4); Para-Meds (4).

BARBARA ANN YOUNG: "Bobby", May 3, 1947; P.B.S.H.S. (2,3,4); Art Club (2,3,4).

JOHN JOSEPH YOUSTIN: "John", July 4, 1947; P.B.S.H.S. (3,4).

JOSEPH ZDANOWICZ: "Joe".

PATRICIA ROSE ZEISER: "Pat", January 16, 1947; P.B.S.H.S. (2,3,4); Truth for Youth (2); Future Homemakers of America (4).

MADELINE A. ZICCARDI: "Madeline", April 3, 1947; P.B.S.H.S. (2,3,4); Class Representative (2,4); Student Council (2); Future Secretaries Association (3,4), Treasurer (4); Beanpicker (4), Circulation Manager (4); Juniorettes (4); Wizard of Oz; Tri-Hi-Y (3).

MICHAEL WILLIAM ZUDRELL: "Mike", September 17, 1946; P.B.S.H.S. (2,3,4); Monogram Club (3,4); Football (2,3,4).

DAVID HAMILTON: "David", P.B.S.H.S. (2,3,4).

Diane York
Mary Lynne Yost
Barbara Young

John Youstin

Joseph Zdanowicz

Patricia Zeiser

Madeline Ziccardi

Michael Zudrell

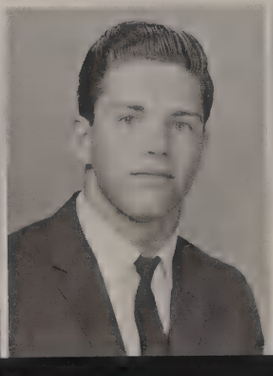

David Hamilton

SENIORS WEATHER MANY STORMS IN '65

"Double, double, toil and trouble" are lines from Macbeth remembered by every senior.

Seniors turn C Building into a weather station with Tornado warnings for Northeast.

SENIOR CLASS REPRESENTATIVES TOP ROW: John Davidson, Ron Crowder, Brian Burchell, Michael McNally, Ron Kilgore, Bill Sedmak, Bob Gardner. MIDDLE ROW: Cheryl Spudens, Carol Twitty, Carole Barbre, Betty Jo Beltz, Cathy Landwehr, Liz Hammonds, Susan Fowlkes, Madeline Ziccardi. FIRST ROW: Janis Whaley, Bette Dutton, Pat Quinn, Doylene Harman, Donna Martin, Diane Horton, Corinne Petipas.

Alma Mater

Oh, Pompano, hats off to you
Of valiant colors, Gold and blue;
Of all the schools throughout the land
There's none we think is quite so grand.
Hail! Hail! to thee, our Alma Mater dear:
Above thy fields, within our walls
Fond memories revere;
Hail! Hail! to thee, a friend both tried and true,
To Pompano our thoughts will cling,
To Gold and Blue.

Oh, Pompano, our love for thee
Of time we keep in memory;
The days we will remember best
Are those we spent at P.H.S.
Hail! Hail, to thee, our Alma Mater dear
Above thy fields, within our walls
Fond memories revere;
Hail! Hail! to thee, a friend both tried and true,
To Pompano our thoughts will cling,
To Gold and Blue.

POMPANO BEACH SENIOR HIGH SCHOOL
POMPANO SHS
NON SUMMIS SED ASCENDENTES

A School Is Its

COMMUNITY...

its business, highways, homes, and playgrounds. A community co-ordinates the ideas of its inhabitants to provide them with a system of government fitting the American system.

Students are part of their community for they too give service. A community provides its students with efficient schools. In order to make them that community's future doctors, lawyers, ministers, and teachers.

Advertising Manager: Carol Sue Studstill

CONGRATULATIONS

TO THE

CLASS OF 1965

THE CITY

of

POMPANO BEACH

Best Wishes To The Class of 1965

HALL'S POMPANO SUPER MARKET, INC.

2125 Atlantic Blvd. Pompano Beach

Congratulations To The
CLASS OF '65

MISTER DONUT

3450 N. Federal Hwy.
(Across from Shopper's Haven)

Congratulations to the CLASS of '65

SNAPE'S TEXACO SERVICE

400 N. Federal Highway
Pompano Beach, Florida
941-1329

Best Wishes From
Pompano Beach

SANDS MOTEL-YACHT BASIN

CHEVROLET

MAYES CHEVROLET, INC.

909 S. Federal Highway

Pompano Beach, Fla.

SALES SERVICE

Best Wishes For The Rest Of Your Life

TOWN OF LAUDERDALE-BY-THE-SEA, FLORIDA

BOCA RATON

1960 N. E. 5 Ave.
Fifth Avenue Plaza
395-4122

POMPANO BEACH

3401 N. Federal Hwy.
Shopper's Haven
941-5837

Congratulations
from

FRANK S. AUSTIN, INC.

Farm Supplies

Phone: 972-3123

ARNOLD'S

DRUG STORE, INC.

Prescriptions A Specialty

Beachway Shopping Center

941-3540

Pompano Beach, Florida

"The Complete Drug Store"

Congratulations
From

BROWARD SPORTS

SHOP

A. WESLEY PARRISH

Franchised

Dealer

598 E. Atlantic Blvd.

Pompano Beach

933-4466

CONGRATULATIONS
GRADUATING SENIORS
YOU ARE A KEY TO SAFETY

YOURS FOR SAFETY

POMPANO BEACH FRATERNAL ORDER OF POLICE LODGE 23

Arnold Williams

MEDICAL PHARMACY

1915 Atlantic Boulevard

Pompano Beach

Free Delivery 942- 2617

WARD'S CITY

5 & 10 Junior Department Store

The South's Most Unusual Dime Store

Best Of Luck

From all of us at Ward's City

Downtown Pompano

Broward Grain & Supply Co.

1400 W. Hammondville Rd.
Pompano Beach, Florida
in Business 35 Years

George H. McConnaughhay
Manager

Phone 933-4666
Home 583-4103

Pompano Beach, Fla.

Autohaus pompano, inc.

700 North Federal Hwy.
Pompano Beach
942-7400

Congratulations To The
Graduating Class
of
Pompano Beach High School
From The Employees of Sears
Roebuck and Co.

Sears employee Pete McKinnon shows Senior Carol Boekel and Junior Walda Shivel latest things in luggage.

SEARS ROEBUCK AND CO.

901 North Federal Hwy.
Ft. Lauderdale

942-1400

ARNOLD AND SPEARS INC.

Used Cars of Quality
Complete Paint & Body Repairs

1701 N. Dixie Highway

Pompano Beach, Florida

P. O. Box
1000

EHRLUND CABINET

Phone
399-5555

251 N. W. 1st. Street
Deerfield Beach

FORMICA
laminated plastic

Cabinets
Kitchens
Counters
Precision containers

Best Wishes For Happiness and Success Throughout The Coming Years

CORAL PHARMACY, INC.

"Pills and Things"

2601 Atlantic Blvd.

Pompano Beach

941-4600

Congratulations

To The

Class of '65

DOUG ENDICOTT'S PHOTO SHOP

2866 East Atlantic Blvd.

Pompano Beach, Florida

PHONE WH 1-1612

FLASH

CLEANERS & LAUNDRY

4131 N. Federal Hwy.
Pompano Beach, Fla.

5861 Margate Blvd.
Margate, Fla.

Congratulations and Best Wishes

To The Class of 1965

Plan Ahead Financially With Pompano's Oldest Bank

POMPANO BEACH BANK

1101 E. Atlantic Blvd.

CREATIVE PORTRAITS
CUSTOM FRAMING
NATURAL COLOR
WEDDINGS
CHILDREN
COPIES & RESTORATIONS

2435 E. Atlantic Blvd.
Pompano Beach, Florida
WHitehall 1-1217

HORIZON
studios

BUSINESS – COMMERCIAL – ILLUSTRATIVE

Portraits Are Precious Beyond Price

in

Living Color or in Black and White

JANE PARKER
ORVILLE PARKER

Photographic Excellence

Official Portrait Photographers
For 1964 Year Book--The BEANPICKER

CARROUSEL FLOWER

942-5800

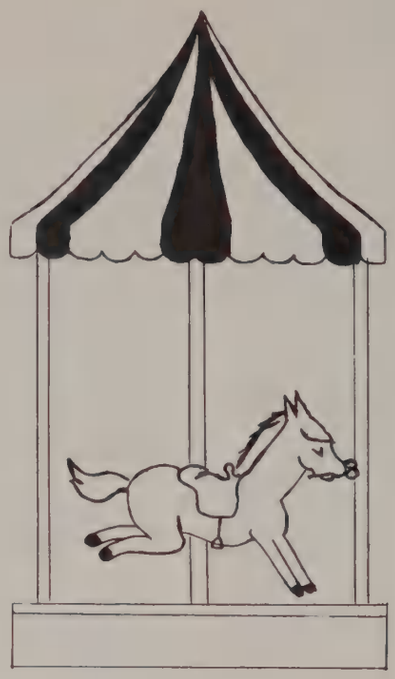

SHOPPE, INC.

137 North Federal Highway
Pompano Beach, Florida

WORDEN'S 5 & 10

Beacon Light

Shopping Center

941-0326

Pompano Beach, Fla.

Best

942-1118

PHARMACY INC.

601 N. Federal Hwy.
Pompano Beach, Fla.

Bud's

TAKE-OUT FOODS

824 N. Federal Hwy.

941-2636

FRIGIDAIRE

Tom Mims

FRIGIDARE APPLIANCES

942-6733

100 S. W. 1st. Avenue
Pompano Beach, Florida

ZUDRELL TV

Featuring RCA-Zenith-Philco Color TV

Radio-Television-Stero

Sales & Service

848 N. Federal Highway

Pompano Beach 942-1000

933-7733

POMPANO OFFICE SUPPLY, INC.

"Complete Stock Of All
School and Office Supplies"

Office Furniture

Free Delivery

61 N. E. 1st. St. Pompano Beach

Congratulations And Best Wishes

TO THE SENIORS

OCEANSIDE SHOPPING CENTER

East Atlantic Blvd. and A1A - Pompano

Sherrill's

OCEANSIDE CENTER

Nothing Is
Quite Like . . .

The Villager®

Exclusive in
Pompano Beach

Bill's

Travel Service

Camera and Luggage

5¢ and 10¢ Store

OCEANSIDE CENTER

W. E. (Bill) Jones

Phone 942-6611

Alan Evan

OCEANSIDE CENTER

Pompano Beach, Florida

"Sportswear for men and women"

Compliments of

MARK CHRISMAN

Fine Mens Wear

Oceanside Center

Congratulations Class
of
1965

PARK AVENUE BEAUTY AND WIG SALON

PARK AVENUE

53 Oceanside Center
Pompano Beach, Fla.

103 Royal Palm Rd.
Boca Raton, Fla.

Congratulations

and

Best Wishes

Lantern Book Shop

24 East Oceanside Center
Pompano Beach

Books - Greeting Cards - Stationary

Congratulations Class
of '65

Bush's
CASUAL LIVING

Decorative Home Accessories
Greeting Cards

17 Oceanside Center
Pompano Beach, Florida

Dorothy's
BEACH SHOP

SWIM SUITS AND ACCESSORIES

Regular, Junior, and Large Sizes

Oceanside Center
Pompano Beach
Phone: 941-5506

Compliments

OCEANSIDE DRUG CORP.

your friendly
Liggett Rexall Drug Store
in the
Oceanside Shopping Center

Congratulations 1965
Seniors

Downie Jewelers
of POMPANO BEACH

North Browards Oldest House of Sterling & China
51 N E. 1st. Downtown - Oceanside Center
933-7273 2 Stores to Serve you 941-4704

Peter Shundich
Franchised Dealer

101 No. Dixie Hwy.
Pompano Beach
Phone: 933-2696

Bob Pool Jewelers
Certified Master Watchmaker
35 N. E. First Street
30 Years in Pompano
933-1516

Elgin Watches

Speidel Watch Bands

Congratulations

from

VOLLMAN'S PHARMACY

132 S. W. 15th Street
Pompano Beach
933-5505

BEACON LIGHT CARD & GIFT SHOP

1817 N. E. 18th Street Pompano Beach

HALLMARK CARDS

NORCROSS CARDS

Parker Pens and Desk Sets

House of Better Gifts

Arthur Cappelen
COMMERCIAL & RESIDENTIAL PAINTING

Telephone
942-2238

71 S. W. Fifth Court
Pompano Beach, Florida

Glasco's
POMPANO BOWL
2200 N. FED. HWY.
Pompano, Fla.

CONGRATULATIONS !!!!

CLASS of "65"

ATLANTIC HARDWARE & LUMBER
942-3955
1101 SOUTH FEDERAL HIGHWAY
POMPANO BEACH, FLORIDA

LIGHTHOUSE POINT BANK

Member Federal Deposit Insurance Corporation

2850 North Federal Hwy.

Lighthouse Point, Florida

Best Wishes

From

The Clergy and People

Of

ST. MARTIN'S-IN-THE-FIELDS

(EPISCOPAL)

Atlantic Blvd. and Intracoastal Waterway

Pompano Beach, Florida

Compliments of **COMPTON'S PICTURED ENCYCLOPEDIA**

First in Quality

One of America's Fine Sportswear Shops

THE
Clothes Tree

FOURTEEN NORTH RIVERSIDE DRIVE – POMPANO BEACH

"Where Beauty is Personalized"

Anthony OF CLEVELAND
hair designers

941-1755

3422 E. ATLANTIC BLVD.
At Ocean
POMPANO BEACH, FLORIDA

Pol's
The Captain's Table

Compliments of the Captain's Table
Deerfield Beach, Florida

Hank Hagmann Phone 399-4000

ZALE'S JEWELER'S

Shopper's Haven – Pompano Beach

Headquarters For Class Rings

Zale Manager shows locations of more than 400 Zale Stores Coast to Coast.

the HAFT-GAINES COMPANY

The nation's largest builder of customized homes
takes pleasure
in honoring the creativity, imagination and ability
of the editors
of Pompano Beach Senior High

Left to Right: RALPH OLTZ, editor of the magazine OUTCRY, PEGGY SNEIDER, editor of the newspaper ORACLE, and ALAN PARKHURST, editor of the yearbook BEANPICKER.

DEVELOPERS/ DESIGNERS / BUILDERS/ SALES

FOR

Imperial Point & THE LANDINGS

6001 North Federal Highway

5500 North Federal Highway

Hatteras

Fiberglass Yachts
High Point, North Carolina

WELCH MARINE, INC.
COVE MARINE
DEERFIELD BEACH, FLA.

FRED B. MINER (MGR) 399-6622

Direct Factory Distributors
For
Rawlings * Spalding * Wilson * MacGregor
Louisville Sluggers

BROWARD SPORT SHOPS
Fort Lauderdale, Florida

West Broward	Coral Ridge	Downtown
3828 W. Broward	Shopping Plaza	15 S. Andrews
LU 1-0811	LO 5-2433	JA 2-1314

JOHN DEERE
QUALITY FARM EQUIPMENT

BROWARD-PALM BEACH TRACTOR CO., INC.

AGRICULTURAL JOHN DEERE INDUSTRIAL

QUALITY FARM EQUIPMENT
MYERS SPRAYERS AND EQUIPMENT
SALES AND SERVICE

BOYNTON BEACH, FLA. POMPANO BEACH, FLA.

Congratulations To The
Graduating Class of 1965

"Friendly Home-Owned Bank"

Member of Federal Deposit Insurance Corp.

DEERFIELD BEACH BANK AND TRUST COMPANY

we salute you...GRADUATES of '65

Your Florida high school education has been exciting...filled with good times to remember, challenging academics and excellent facilities.

Your Florida college education can be just as exciting, and far more rewarding...especially in the rapidly growing, opportunity-filled Florida into which you will graduate.

An investment in knowledge pays the best dividends. Going to college "in-state" is extra easy and less costly...and Florida has more than 50 outstanding junior colleges and four-year universities conveniently situated.

Good luck...best wishes... and more power to you!

FLORIDA POWER & LIGHT COMPANY

HELPING BUILD FLORIDA

INSURANCE

HARDY-SOURS-WALTON

INSURANCE AGENCY, INC.

COMPLETE
INSURANCE
COVERAGE

INSURANCE HSW

SERVICE SINCE 1925

941-0841

YOUR Independent Insurance AGENT

"SERVES YOU FIRST"

© NAIA

Fred W. Applegate Jr.
Ed D. Bass

Claudine Mullis
Fred W. Applegate

Confusion made the Senior skating party fun.

a

THE KILGORE SEED CO.

DIVISION OF ASGROW SEED CO.

Pompano Beach 933-2861

Mr. James shows his products to a Pompano student.

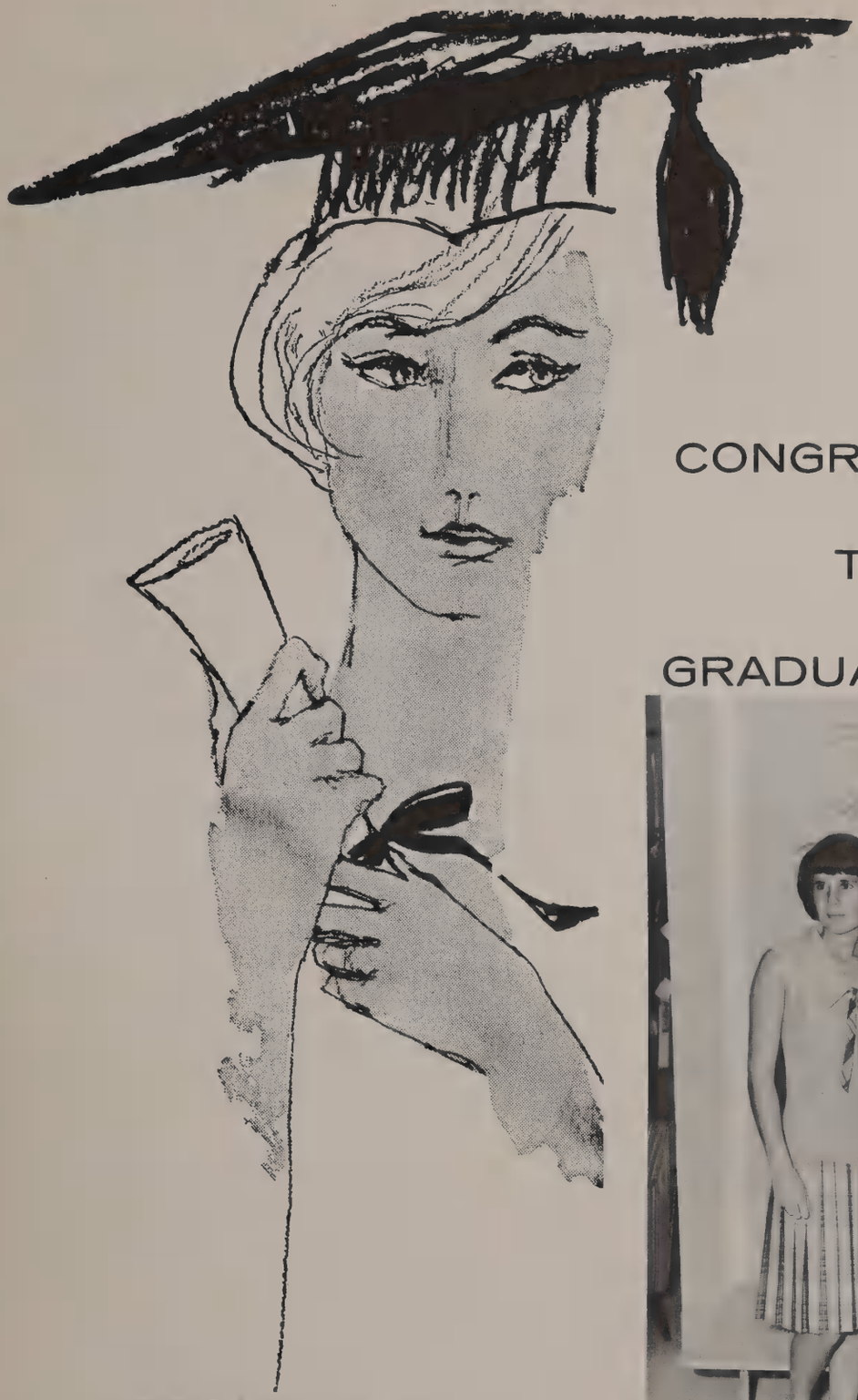

CONGRATULATIONS

TO THE

GRADUATING CLASS

Laurie Ryan, Pat Kubiak, and Joan Biltz are on this year's Jordan Marsh Teen Board.

FROM

Jordan Marsh

SUNRISE CENTER/FORT LAUDERDALE

American Pool Co. of Broward County, Inc.
41 S.W. 5 Street
Bus. 942-0722

Avalon Gardens Nursery
1192 N. Federal Hwy.
941-3757

Beacon Light Camera Center
2646-A N. Federal Hiway
Beacon Light

Botting Paints, Inc.
1901 Atlantic Blvd.
942-1047

Compliments of
Brock & Baker

Cochran & Cribby Co.
211 S.W. 5 Street
Bus. 942-1844

Conroy's Pest Control
2104 East Atlantic Blvd.
Pompano Beach, Florida

Country Squire
2720 E. Atlantic Blvd.
Pompano Beach, Florida

Compliments of
Jimmy Delk

Frank Delegal and Sons, Inc.
Produce Brokerage
State Farmers Market

Frank H. Furman Insurance
2431 E. Atlantic Blvd.
942-3120

The Game Keeper
22 (East) Oceanside Center
Imported & Domestic Toys & Games

Guest Furniture, Inc.
434 Atlantic Blvd.
Pompano Beach, Florida

Hamilton Pharmacy
126 N.E. Flager

Compliments of
Floyd Hull Transfer
Pompano State Farmers Market

Compliments of
G. T. Hull Produce Brokers

ITS BUSINESSMEN

Lighthouse Point Marina, Inc.
830 N. E. 29 Avenue
Phone: 941-0227

Loughead Cleaners
123 S. W. 1 Avenue
942-2517

Modern Kitchens, Inc.
181 S. W. 5 Court
942-0427

Neal's Record & Card Shop
812-814 N. Federal Hwy.
Phone: 941-5143

Best Wishes to the
Class of '65

Pompano Lumber Co. Inc.
430 N. E. Flagler Avenue
933-3566

Pompano Ped Shop
810 Federal Highway
941-4028

Compliments of
Dave Posnack

Ranch House Restaurant
1340 N. Federal Hwy.
941-0120

Richard H. Rodgers, Real Estate
3218 E. Atlantic Blvd.
Phone: 941-8520

Compliments of
Sidney Sandler

Selby's Texaco
101 East Atlantic Blvd.
933-3651

Sun Fashions
Customed Designed Monogramming
3204 E. Atlantic Blvd.

Courtesy of
Thompson Car Rental
Fort Lauderdale, Florida

Unique Upholstering & Manufacturing Co.
21 S. W. 5 Street
Phone: 941-4131

Compliments of
Robin and Lynn

Congratulations
To The
CLASS OF 1965
from

GARDEN BUILDERS, INC.

1010 E. ATLANTIC BLVD.

POMPANO BEACH 942-6000

Best Wishes
To The
Class of '65

SCOTT-MATTSON FARMS, INC.

Phone 942-4118 Engineering Contractors

A. E. VANDERZICHT & CO., INC.

Heavy Equipment Rentals, Irrigation, Land Development

And

POMPANO PIPELAYERS, INC.

Water, Sewer, and Gas Installations

P. O. Box 779
212 N. E. 1st Street
Pompano Beach, Fla.

FISHERMAN'S PIER, INC.

LAUDERDALE-BY-THE-SEA, FLORIDA

Liz Booth trains to be of service to her community.

GRADUATES FREQUENTLY TURN INTO TELEPHONE PEOPLE

Best Wishes from

THE SOUTHERN BELL TELEPHONE AND TELEGRAPH CO.

COMPLIMENTS OF

FIRST METHODIST CHURCH

DR. SAMUEL PARIS BELL—Minister REV. WILFORD S. SYMONS—Asst. Minister

"The Church with the Lighted Steeple."

N.E. 3 ST. at 2 AVENUE POMPANO BEACH, FLA.

FUTURE BEAUTICIANS!!!

CAN YOU QUALIFY?

Luella and Porters School
of Beauty is Selecting
only the Best Potential
Students to Give the Finest
Beauty Training Available

For Further Information
About How You Can Qualify
.CALL
.WRITE OR
.VISIT US.

*"We Have No Quarrel
With Those Who Charge
Less For Their Beauty
Course...They Know The
Value Of Their Course"*

REQUIREMENTS:

*A Sincere Desire To Be A Top Hairdresser
*Good Moral Character Supported
By Three Character References
*12th Grade Education or Its Equivalent
*Pass A Pre-Entrance Examination
*18 Years of Age or Over

*"New Classes Begin The First
Monday of Each Month"*

LUELLA & PORTER'S
SCHOOL OF BEAUTY

315 N. E. First St. 933-2689 Pompano Beach, Fla.

Bright's

HOUSE OF FASHIONS

Quality Apparel and Accessories

For
Boys – Girls
Preteens – Juniors

Beacon Light Shopping Center

2464 N. Federal Hwy. Pompano Beach

Compliments of

Marty Callum Forrest Cope

Pete Crisanti

THE TOMATO IS OUR WORLD

ORBIT SALES CO.

P. O. BOX 1450
POMPANO BEACH, FLA.

933-6214 933-7371

ALFRED'S JEWELRY

2484 N. Federal Hwy. WH 1-2809

Congratulations To All Of You

M.N. Weir & SONS, Inc.
REALTORS

3356 Atlantic Boulevard
Pompano Beach, Florida

855 South Federal Highway
Boca Raton, Florida

Sophomore actors Don McMahan, Charles Worthington, and Judy Morse during a tense scene from See How They Run.

FIFER
RESORT WEAR

"The Store for Men"
"Everything nice-at a moderate price

Robert Behrman
Phone 941-8486

3340 Atlantic Blvd.
Weir Bldg.
Pompano Beach, Florida

Beautify Your Home...
with CARPETING from

ATLANTIC RUG CO. INC.

Honesty & Sincerity Is Our Policy

TWO LOCATIONS TO SERVE YOU

POMPANO BEACH
SHOPPERS HAVEN
941-1657

BOCA RATON
78 S. FEDERAL HWY.
395 - 3717

Featuring Such Names
as
Wunda-Weve
James Lees
Callaway
Barwick
and others at
prices you'll like

We Offer Complete
Decorative Service
Draperies
Slip Covers
Re-Upholstering

Shop in
Comfort of
Your Home
Phone 941 - 1657
or 395 - 3717 and our
sales representative
will bring samples
to your home.
Absolutely no
obligation.

CONGRATULATIONS AND BEST WISHES TO

THE GRADUATING CLASS OF 1965

BOGEN

REALTORS

CONSTRUCTION

DEVELOPERS

INVESTMENTS

900 North Federal Highway

Congratulations to

the Class of '65

Compliments of

the

FIRST PRESBYTERIAN CHURCH OF POMPANO BEACH

BEACHWAY JEWELERS

Watches
Universal Geneve-Accutron
Mido-Bulova

Diamonds
Remounting-Remounting & Designing
Fine Watch Repairs

888 N. Federal Hwy.
Pompano Beach, Fla.

The Jeweler For The Younger Set

Dial 941-3927

Cleo's destruction was seen throughout the campus.

Mary Webb

Mary Webb's

of course...

Distinctive Ladies & Children's Wear

New Location: 301 Atlantic Blvd.-Downtown Pompano Beach

YOUR YEARBOOK IS FOR KEEPS!

This Yearbook is your permanent record of a memorable year. It is a picture story of your friends and school days that will last forever. It has been produced by the craftsmen at Paragon Press with the care and skill that should go into such an important book. For the finest quality possible, rely on:

Paragon Press

A Division of Herff Jones • Yearbook Specialists Since 1936

LOOK TO

Herff Jones

FOR DISTINCTIVE...

Class Rings

Yearbooks

Graduation Announcements

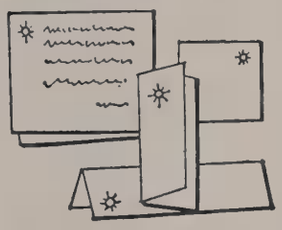

Diplomas

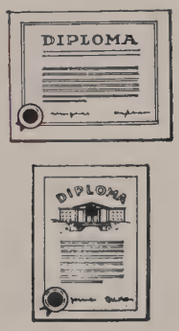

Medals and Trophies

EMBLEM OF QUALITY FOR ALMOST HALF A CENTURY

Herff Jones Co.

THE COMMUNITY STANDS

Edward M. Bangasser, M.D.

Mr. and Mrs. Anthony Barricelli

Mrs. George L. Blount

Mr. and Mrs. Alfred Day, Sr.

Mr. and Mrs. William Howdall

Dr. Paul E. Gutman

Dr. and Mrs. Wilkes O. Hiatt, Jr.

Mr. and Mrs. C. Hill

Mr. and Mrs. Ellesworth Hoppe

Mr. and Mrs. Frank E. Kipp

Seniors, parents, and faculty

Mr. and Mrs. James B. Longshore, Jr.

Mrs. J. S. Martin

Rocco J. Morano

BEHIND OUR SCHOOL

enjoy the Senior tea.

Mr. and Mrs. F. Louis Muldoon

Capt. and Mrs. Roland Parkhurst

Mr. and Mrs. Raymond S. Ranes

Dr. John C. Ridge

Mr. and Mrs. Dwight Roads

W. A. Simons Co.

Hazel S. Studstill

Earl R. Thomas D.D.S.

Thurmans' Barber Shop

Toto

Mr. and Mrs. C. R. Twitty

Mr. Reginald Smith

JUSTICE MARINE SALES, INC.

Sea Bird FIBERGLASS BOATS - *Owens* SEA SKIFFS AND YACHTS

Sailor's Choice MARINE SUPPLY STORE

800 SOUTH FEDERAL HIGHWAY · POMPANO BEACH, FLORIDA · PHONE 942-3043

Our Business is Fun

Barracuda

Sport Fury 2-Dr. H.T.

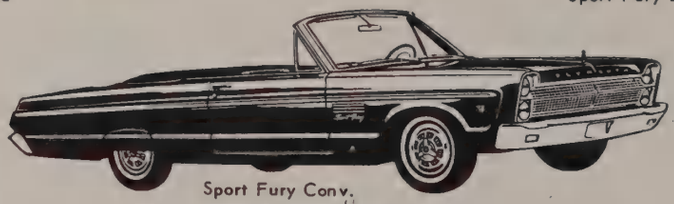

Sport Fury Conv.

HARBOR

CHRYSLER-PLYMOUTH

2300 N. Federal Hwy. Pomp. Beach
942-5101

All for Pompano Stand Up and Holler.

ADVERTISING INDEX

A

Alan Evan—238
Alfred's—253
American Pool & Co. Inc.—248
Anglin's Fishing Pier—250
Anthony Hair Designers—242
Arnold And Spears Inc.—231
Arnold's Drug Store—228
Atlantic Hardware & Lumber—240
Atlantic Rug Co.—254
Autohaus—230
A. Wesley Parrish—233
Avalon Gardens—248

B

Badcock Furniture Co.—240
Edward M. Bangasser, M.D.—260
Mr. and Mrs. Anthony Barricelli—260
Beachway Jewelers—257
Beacon Light Camera Center—248
Best Pharmacy—235
Bill's (Oceanside)—237
Mrs. George L. Blount—260
Bob Pool Jeweler—240
Botting Paints Inc.—248
Bright's—253
Brock & Baker—248
Broward Grain & Supply Co.—230
Broward Palm Beach Tractor Co.—244
Broward Sport Shops—244
Broward Sport's Shop—233
Bud's Take Out Foods—232
Bush's—233

C

Campbell-Dickey Adv. Inc.—243
Arthur Cappelen—240
The Carrousel Flower Shoppe—234
Clothes Tree—242
Cochran's & Cribby Co.—248
Cole Howard—238
F. E. Compton and Company—241
Conroy's Pest Control—248
Coral Pharmacy—232
Country Squire—248

D

Mr. & Mrs. Alfred Day Sr.—260
Deerfield Beach Bank and Trust Co.—244
Frank Delegal & Sons, Inc.—248
Jimmy Delk—248
Dorothy's Beach Shop—239
Doug Endicott Photo Shop—232
Mr. and Mrs. Wm. Dowdall—260
Downie Jewelers—239

E

Ehrlund Cabinet Co.—231

F

Fifer Store For Men—254
First Methodist Church—252
Flash Cleaners—232
Florida Power and Light—245
Frank H. Furman, Insurance—248
Frank S. Austin Farm Supplies—228

G

The Gamekeeper—248
Garden Builders, Inc.—250
Glasco's Pompano Bowl—240
Guest Furniture—248
Paul E. Gutman, M.D.—260

H

Hamilton Pharmacy—248
Hall's Supermarket—225
Harbor Chrysler-Plymouth—262
Hardy Bros. Service Station—
Hardy-Sours-Walton—246
Dr. and Mrs. Wilkes O. Hiatt, Jr.—260
Mr. and Mrs. C. Hill—260
Mr. and Mrs. Ellsworth Hoppe—260
Floyd Hull Transfer—249
Mr. Ted Hull, Sr.—240
Ted Hull—249

J

Jordan Marsh—247
Justice Marine Sales Inc.—262

K

The Kilgore Seed Co.—240
Mr. and Mrs. Frank E. Kipp—260

L

The Lantern Book Shop—238
Lauderdale-By-The-Sea Town Hall—227
Lighthouse Point Bank—240
Lighthouse Point Marina, Inc.—249
Mr. and Mrs. James B. Longshore, Jr.—260
Loughead Cleaners—249
Louella's School of Beauty—252

M

Mrs. J. S. Martin—260
Mayes Chevrolet—226
Medical Pharmacy—230
Mister Donut—225
Modern Kitchen's Inc.—249
Rocco J. Morano—261
Captain and Mrs. F. Louis Muldoon—261

N

Neal's Record & Card Shop—249

O

Oceanside Center—236
Orbit Sales Co.—253
Joe Oscola—249

P

Pal's Captains Table—242
Paragon Press—258, 259
Park Avenue Beauty Salon—238
Captain and Mrs. R. E. Parkhurst—261
City of Pompano Beach—224
Pompano Beach Bank and Trust Company—228
Pompano Lumber Co.—249
Pompano Mercantile Co.—230
Pompano Oceanside Drugs—239
Pompano Office Supply, Inc.—235
Pompano Ped Shop—249
Police Dept.—229
Dave Posnack—249

R

Ranch House—249
Mr. and Mrs. Raymond S. Ranes—261
Ray's Paint & Body Shop—249
Doctor John C. Ridge—261
Mr. and Mrs. Dwight Roads—261
Robin and Lynn—249
Richard H. Rodgers—249

S

St. Martin-In-The-Fields-Episcopal Church—241
The Sands Motel—225
Scott-Mattson Farms, Inc.—250
Sears, Roebuck and Co.—231
Sidney Sandler—249
Selby's Texaco—249
Sherrill's—237
Mr. Simons—261
Mr. Reginald Smith—261
Snapes' Texaco Service—225
Southern Bell—251
Mrs. Frank Studstill—261
Sun Fashions—249
Sun Sentinel—241
Reverend W. B. Sutphin—256

T

Earl R. Thomas, DDS—261
Thompson Car Rentals—249
Thurman's Barber Shop—261
Tom Mims—235
Toto—261
Mr. and Mrs. C. R. Twitty—261

U

Unique Upholstering & Mfg. Co.—249

V

A. C. Vanderzicht & Co. Inc.—250
Vida Electric—227
Vollman's Pharmacy—240

W

Ward's City—230
Mary Webb's—257
M. N. Weir and Son, Inc.—254
Welch Marine Inc.—244
Worden's—234

Z

Zales Jewelers—242
Zudrell T V—235

GENERAL INDEX

A

Abbott, David—98, 155
Abernathy, Don—100, 103, 155
Abbaticchio, Michele—74, 79, 104, 173
Acker, Fredrick—155
Adams, Carl—34, 64, 173
Adams, Elizabeth—58, 83, 106, 173
Adams, Michael—173
Adams, Robert—38, 41, 48, 141
Adams, Ron—155
Adams, Russell—84, 155
Adams, Sherman—19, 59
Adams, Thomas—173
Adelmann, Robert—64, 155
Adey, Patricia—141
Adrian, Kenneth—42, 53, 155
Adrian, Patricia—155
Albertson, Alma—58, 173
Albritton, Patricia—141
Alderman, Carl T.—19, 29, 68
Alderman, Larry—141
Aldridge, Sarah—66, 155
Alexander, Charles—141
Alexander, June—173
Alexander, Robert—141
Allen, Diana—45, 155
Allen, Nancy—52, 141
Allison, Michael—42, 173
Aloise, Corinne—141
Altman, Sandra—57, 155
Amrhein, Nick—173
Andersen, Kim—68, 119, 155
Anderson, Barbara—155
Anderson, Carl—141
Anderson, Gary—59, 173
Anderson, Chris E.—93, 173
Anderson, Chris T.—141
Anderson, Robin—141
Anderson, James—100, 141
Anguilm, Cathy—85, 155
Anguilm, David—141
Ansel, Linda—155
Anthony, Ricky—76, 141
Antle, Richard—155
Aragona, Eugene—155
Arciola, Nicholas—98, 155
Armstrong, David—141
Arnau, Louis—155
Arnold, Denny—70, 85, 173
Arnold, Suzanne—141
Arseneau, Mary—52, 64, 87, 155
ART CLUB—106, 107
ASSEMBLY COMMITTEE—83
Ash, David—34, 64, 173
Askew, Susan—97, 141
Atkins, Wyman—141
Atkinson, Robert—173
Stkinson, Susan—87, 155
Atterholt, June—141
AUDIO VISUAL—65
Austin, Barry—155
Austin, Dean—38, 41, 48, 141
Austin, Gary—173
Avard, Donna—68, 103, 155
Avasso, Jill—141
Ayers, Cora—155

B

Babb, Paula—85, 174
Bacharach, Robert—38, 57, 141
Back, Bob—174
Backus, Barry—141
Backus, Vicki—174
Bailey, Christian—19, 24, 84
Bailey, Dennis—126, 155
Baird, Bernadette—104, 155
Baisley, Dorothy—155
Baker, Barbara—98, 99, 174
Baker, Judy—141
Baker, Linda—174
Baker, Mark—38, 141
Baldwin, Steven—34, 58, 95, 154, 155
Balfoort, Robert—19, 44, 269
Ball, Barbara—174
Ballard, John—38, 141
BAND—100, 101, 102, 103
Bandi, James—155
Bankhead, Patricia—100, 141
Banks, Dennis—46, 141
Banks, Lynn—141
Bannister, Penelope—155
Barber, Donna—155
Barber, June—80, 100, 101, 174
Barber, Mark—76, 100, 141
Barbre, Carole Sue—86, 174, 220
Barcia, Marie—155
Barice, Carol—69, 84, 96, 155
Barker, Lex—98, 99, 155
Barker, Robert—155
Barnett, Randolph—155
Barnett, Shirley—141
Barrett, Steve—62, 63, 155
Bartenfelder, David—155
Bartlett, Cinda—45, 75, 87, 154, 155
Bartlett, David—141
Bartley, Glen—141
Bartley, Thomas—141
Barton, Kendall—87, 90, 174
Bartsch, John—141
Basye, Lee—67, 155
Bateman, Virginia—57, 74, 155
Batignani, William—155
Bayer, Constance—141
Baylor, Kathryn—155
BEANPICKER—88, 89
Beatty, William—71, 95, 100, 155
Beaudot, Joseph—141
Beck, Ronald—141
Beebe, Edward—174
Beecher, Patricia—86, 155
Beecher, Penelope—86, 100, 103, 155
Beecher, Raymond—155
Belgard, John—155
Bell, Marilyn—156
Bell, Patricia—156
Bell, Priscilla—156
Bell, Randall—61, 88, 128, 174, 267
Bell, Ronald—59, 174
Bellmor, Marsha—57, 140, 141
Beloin, Dennis—34, 156
Beltz, Betty Jo—45, 64, 78, 80, 87, 174, 220
Beltz, Susan—32, 33, 45, 64, 87, 156
Benedict, Sharyn—156
Benge, Linda—92, 93, 108, 174
Benge, Paul—156
Benkert, Jan—98, 141
Bennett, Phyllis—141
Bennett, Robert—156
Benson, Neal—59
Berenguer, Walter—141
Berkshire, Patsy—175
Bernardo, Greg—141
Berndt, Kimberly—86, 141
Berntson, Rebecca—141
Bey, Donna—141
Bickham, Tommy—175
Bickmeyer, Cathy—67, 97, 156
Billingsley, Judy—141
Biltz, Joan—92, 175
Birckhead, Ronald—98, 156
Birdsall, Becky—141
Bishop, Diane—98, 156
Bissell, Sue—56, 80, 85, 175
Bizjak, Scott—141
Black, Bennet—175
Black, Bernerd—34, 156
Black, Dwight—156
Black, Norman—34, 46, 47, 64, 175
Blackard, Laverne S.—19
Blaine, Elliott—170
Blancett, Stephanie—141
Blanchette, Stepnie—87, 175
Bledsoe, Mrs. Kathleen—18
Blevins, Daniel—175
Blevins, Rosa—141
Blinco, Douglas—141
Blinco, Stephen—175
Blomstrom, Cathryn—58, 61, 82, 83, 116, 121, 128, 175
Boan, Gregory—141
Bobo, Russell—156
Boekel, Carol—109, 175
Boice, Jack—44, 156
Bogen, Mary Jo—66, 80, 83, 85, 90, 175
Bolds, David—141
Bolk, Linda—141
Bollen, Mrs. Eleanor—17
Bollen, Patricia—176
Bolton, Christine—156
Bonebrake, Georgann—75, 156
Bonnet, Nancy—32, 33, 64, 116, 176
Bookhout, John—85, 176
Boone, Larry—142
Boorman, Michele—156
Booth, Carol—176
Booth, Elizabeth—108, 109, 113, 176
Booth, Roger—65 156
Bothwell, Charles—176
Bourne, James—100, 101, 119, 176
Bouchard, Ruth—156
Bowdle, Linda—142
Bower, Michael—156
Bower, Judy—176
Bowers, Brenda—142
Bowman, Nancy—113, 176
Bowman, Mrs. Newana V.—19
Box, James—176
Boynton, Gary—156
Braddee, Miss Marilyn J.—19, 66
Braden, David—156
Braden, Jack—176
Brahs, Norman—42, 156
Brainerd, Webster—142
Brausam, Alfred—142
Brennan, Barry—64, 176
Brennen, Patricia—176
Brescia, Arlene—84, 176
Brescia, Kathy—86, 92, 156
Bretz, William—19, 62, 63
Bretz, Cheryl—156
Brickey, John—176
Bridges, Joel—177
Bridges, Judith—156
Bright, Linda—142
Briggs, Carolyn—64, 177
Brion, Ronald—156
Britton, Barbara—66, 117
Broan, Linda—142
Brock, James—142
Brooke, William—98, 177
Brooks, Cheryl—74, 104, 177
Brooks, Ronald—156
Brooks, Susan—104, 177
Brooks, William—38, 46, 57, 142
Broom, Bert—156
Brorstrom, Elizabeth—142
Brown, Alice—142
Brown, Carl—100, 103, 156
Brown, David—142
Brown, Mrs. Edna H.—20, 161
Brown, James—156
Brown, Joseph—142
Brown, Mark—177
Brown, Michael—50
Brown, Patricia—142
Brown, Robert—142
Browning, Barbara—156
Brownlow, Bette—177
Brownlow, George—59, 156
Bryan, Donald—70, 85, 128, 130, 177
Bryant, Gale—142
Bryant, Philip—142
Buck, Gwen—156
Buckner, Cheryl—177
Buckner, Donna—142
Budka, Sharon—66, 156
Buffa, Bruce—142
Buffa, Michael—157
Buntin, Helen—66, 81, 100, 154, 157
Burch, Jaclynn—56, 74, 87, 113, 177
Burchell, Brian—34, 64, 177, 220
Burk, Judith—87, 157
Burk, Lawrence—59, 177
Burke, James—177
Burke, Kevin—142
Burkert, Kenneth—142
Burkett, Vickie—97, 142
Burns, Charles—68, 69, 76, 79, 82, 84, 114, 116, 178
Burns, Pattie—87, 157
Burns, Ted—34, 64, 70, 72, 89, 124, 178
Burroughs, Joanne—57, 68, 78, 80, 87, 157
Burroughs, Kenneth—48, 157
Burroughs, Niles—68, 84, 157
Burton, Carolyn—142
Burton, Linda—109, 178
Burton, Sam—34, 157
Burtrem, Lloyd—142
Busby, Deborah—142
Busby, Kathryn—21, 61, 69, 78, 79, 80, 82, 87, 112, 116, 119, 124, 178
Buss, Jay—50, 142
Bush, Mike—34, 38, 178
Bush, Sally Ann—86, 88, 157
Butler, David—98, 157
Butler, Linda—178
Butler, Mike—178
Butler, Nancy—100, 142
Butler, Timothy—142

C

Caleffe, Denise—142
Calkins, Don—157
Callahan, John—142
Callis, Joseph Jr.—20, 29, 77
Callum, Harris—59, 114, 178
Campanella, Betsy—87, 157
Campanella, Janice—92, 157
Campbell, Barry—71, 100, 157
Campbell, Brent—71, 100, 103, 157
Campbell, Carol—142
Campbell, Darrell—142
Campbell, Linda—178
Campbell, Ronald—38, 42, 142
Cannizzo, Marion—157
Cannon, Gary—157
Cannon, Valerie—157
Canter, Logan—157
Caponi, Robert—100, 178
Cappelen, Arthur—38, 142
Cappello, Peter—50, 157
Carey, Sue—142
Carlisle, Charles O.—16, 24
Carlisle, Mrs. Jean—17
Carlyle, Stephen—70, 90, 178
Carmody, Robert—142
Carpenter, Ronald—69, 76, 178
Carr, Glynda—74, 178
Carr, Pamela—106, 157
Carrigan, Anita—142
Carroll, Dianne—142
Carroll, Eugenia—78, 80, 178
Carroll, Gail—66, 95, 157
Carter, Donald—100, 179
Carter, Kathie—142
Carter, Ronald—142
Carveth, Judith—68, 81, 82, 86, 157
Casallo, Marcelena—180
Case, Willard—64, 98, 179
Castiglione, Peter—100, 142
Castiglione, Sharon—100, 157

Cato, Jan—142
Cattanach, Joyce—58, 61, 87, 98, 99, 113, 128, 179
Caswell, Mrs. Marian—20, 83
Chadwick, John—157
Chaffin, Richard—100, 103, 179
Chandler, Cristine—107, 157
Chandler, Suzanne—142
Chapman, Robert—34, 157
Chapman, Steve—157
Chapman, Vicki—142
Cherof, Jane—66, 142
Cheshire, Camille—17, 66, 69, 80, 98, 179
Cheshire, Charles—63, 142
Cheshire, Larry—84, 157
Chezem, Mary—142
Childress, Judith—75, 104, 157
Choquette, Patricia—69, 157
CHORUS—97, 98, 99
Chotiner, Robert—60, 70, 82, 89, 116, 119, 135, 179
Christ, Marlene—142, 153
Christian, Beverly—142
Christiana, Diane—58, 83, 90, 179
Christoph, Charles—157
Claeys, Russell—157
Clampett, Robert—42, 53, 59, 179
Clark, Christine—68, 69, 80, 85, 130, 179
Clark, Cynthia—75, 95, 154, 157
Clark, Leslie—85, 142
Clark, Norman—142
Clark, Richard—179
Clark, Warren—142
Clarke, Patricia—97, 179
Clelland, Carol—32, 33, 45, 57, 64, 114, 115, 157
Clelland, Gordon—59, 179
Cleveland, William—48, 157
Cloutier, Eugene—158
Cloutier, Jackqueline—142
Coates, Deborah—33, 142
Coats, Joseph—57, 142
Cochran, Michael—158
Coe, Gary—142
Coffey, Carol—179
Coffey, Cheryl—143
Coffey, Ethel—84
Coffey, Linda—179
Coffman, David—180
Cogdill, Danny—38, 143
Cohn, Mrs. Dorothy—20, 66
Coker, Barbara—158
Cole, Lorelyn—94, 158
Coleman, Daniel—68, 158
Coleman, Marvin—42, 100, 143
Colley, Milton—143
Collins, Debra—158
Colosimo, Raymond—158
Condell, Gladys—158
Conn, Linda—100, 158
Conner, Kathryn—158
Conner, Paul—158
Conners, Mary Jane—97, 107, 158
Conners, Patricia—66, 158
Connor, Judy—143
Conrod, Frederick—158
Conrod, Richard—50, 143
Conroy, Susan—96, 170
Cooper, Gary—106, 180
Cooper, James—158
Cooper, Janet—74, 180
Cooper, Susan—158
Cope, Mark—38, 143
Copeland, Richard—56, 57, 70, 72, 95, 116, 130, 180
Coppola, Karyl—143
Coppola, Pam—143
Cor, Paul—143
Corboy, Candace—85, 154, 158
Corcoran, Kathy—143
Corwin, Kimberly—102, 143
Corwin, Michael—180
Coughlin, Mrs. Attie—20
Coursen, Barry—158
Covert, Richard—158
Cowell, Chris—143
Cox, Charlton—65, 106, 143
Cox, Gail—84, 143
Craft, Judy—143
Craig, Ann—107, 143
Cranson, Michael—115, 158, 171
Crawford, Cynthia—56, 60, 69, 80, 117, 121, 137, 180
Creech, Doris—61, 143
Creech, Mrs. Helen E.—20, 60
Creech, Michael—158
Crisanti, Henry—180
Cromer, Sandra—66, 102, 158
Crooke, Diane—58, 69, 80, 83, 180
Crosser, Pam—180
Crow, Gary—143
Crowder, Mrs. Jeanne V.—20, 93
Crowder, Ronald—42, 53, 70, 82, 95, 130, 180
Crozier, Michael—98, 158
Cubbon, Lynda—56, 80, 89, 113, 117, 180
Cundiff, Robert—180
Cundiff, William—180
Curry, Rebecca—181
Cusworth, Pamela—95, 158
Cyrulinski, Juliana—181
Cyrulinski, Michael—158

D

Daisley, Suzanne—97, 143
Dale, Judith—100, 103, 158
Dame, Glenn—100, 101, 158
Damron, Howard—181
Daniello, Susan—93, 158
Daniels, James—143
Daniels, Ralph—63, 143
Daniels, Ray—158
Danielson, Marie—74, 87, 181
Danielson, Ruth—181
Danner, Robert—34, 44, 70, 181
Darby, Mike—181
Darling, Kathleen—100, 103, 143
Darling, Noryce—105, 158
Dasch, Vernon—143
Datz, Sandra—93, 181
Daub, Valaria—100, 158
Davidson, John—50, 64, 79, 83, 130, 181, 220
Davidson, Michael—83, 181
Davies, Kent—69, 82, 84, 117, 130, 181
Davies, Valerie—100, 143
Davis, Gray—158
Davis, James—103, 181
Davis, Janis—143
Davis, Lana—98, 158
Davis, Michael—143
Davis, Ray—100
Dawson, Betty—93, 104, 105, 181
Dawson, Edward—50, 143
Dawson, Gailon—158
Dawson, Ronald—181
Day, Alfred—100, 109, 182
Dean, James—158
DeAngelis, Kenneth—63, 158
DeBeltrand, Robert—38, 41, 48, 143
DeBoard, David—100, 143
Decker, John—143
Decker, Ralph—158
Deckert, John—63, 158
Deguido, Donna—143
Dehner, David—34, 42, 158
Dehner, Donald—34, 42, 158
DelBosque, Mark—182
DelBosque, Tom—143
De la Pena, Jeanette—143
Delpit, Victoria—100, 143
Demers, Robert—158
Dennis, Wendy—158
Dennison, Gale—158
Dennison, Judy—84, 158
Densmore, Jeffry—41, 96, 143
Depasquale, Diane—74, 182
Desmond, Marcia—143
Desrochers, Claire—158
Dewade, Janice—143

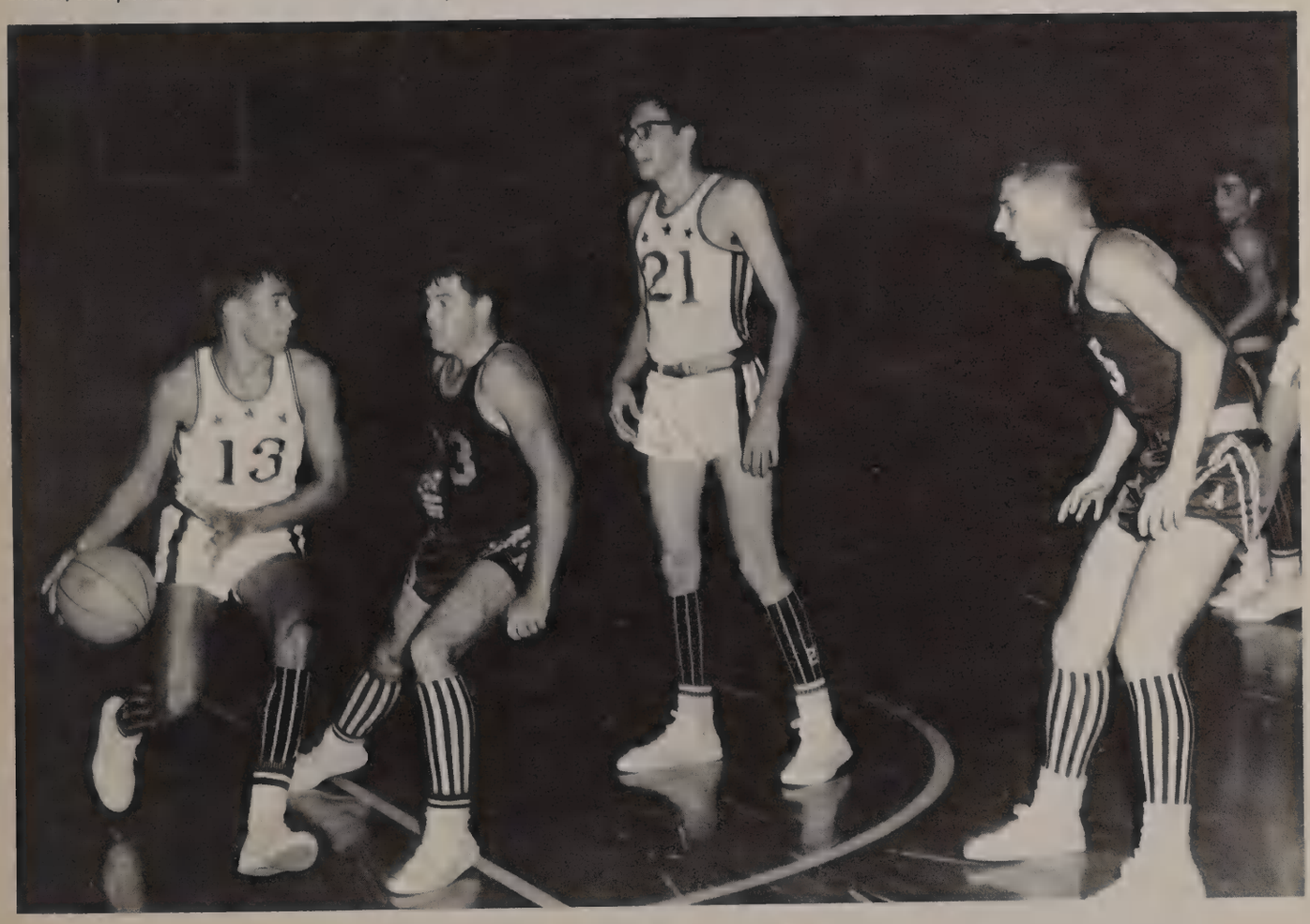

John Gordon, Winner of "March of Dimes Prettiest Legs Contest," is in the center of the game.

The "watusi," the "frug", and the "monkey" invade even the most formal of occasions.

Dickey, Brenda—182
Dickey, Gilbert—77, 83, 89, 95, 154, 158
Digman, Judith—158
Dills, Diana—100, 103, 143
Dills, Patricia—158
DiNardo, Mrs. Ann—18, 65
Diringer, Juith—68, 69, 80, 182
D. C. T.—108, 109
Dix, Mrs. Opal M.—20, 83
Dixon, Richard—159
Doak, Miss Janet—21
Doan, Dennis—100, 103, 182
Doan, Keven—143
Dolan, Karen—143
Dollins, Chaylene—159
Dommer, Beverly—182
Donohue, Mrs. Grace—17
Donato, Carol—33, 57, 143
Donovan, Linda—143
Donnelly, Bryan—56, 70, 130, 182
Doremus, Eugenia—182
Doremus, Vernon—103, 143
Dorner, Barbara—101, 102, 159
Doubrava, Daniel—143
Doubrava, Ronald—159
Dougherty, Michael—143
Draffin, Mary—182
Draper, Bill—182
Drouillard, Allen—182
Dreyer, Richard—159
Drummond, Raymond—38, 41, 143
Druzolowski, Diane—182
Dubois, Bonnie—159
Dubois, Linda—182
DuFresnene, Michelle—67, 183
Dugan, Daniel—87, 183
Duhame, Michael—65, 143
Dull, Deborah—89, 107, 143
Dullenkoff, Douglas—159
Dullenkoff, Joan—59, 98, 112, 114, 183
Duncan, Gloria—143
Dungey, Richard—70, 183
Dunham, Ruth—100, 103, 159
Dunkerley, Gerldine—183
Durbin, Mark—100, 159
Dupont, Dennis—183
Dutton, Bette—183, 220
DuVall, Ronnie—63, 143
Dygert, Bruce—143
Dygon, Norman—44, 57, 61, 90, 159
Dykeman, Heidi—159

E

Easom, James—159
Eaves, Sharon—104, 105, 159
Ebert, Marcia—80, 84, 93, 183
Ebert, Steven—59, 143
Edginton, Barbara—159, 183
Ediginton, Richard—159
Edmiston, Peggy—183
Ehrlich, Raymond—42, 53, 159
Eiser, Robert—159
Eller, Dwight—38, 143
Elliot, Richard—21, 100
Elliot, Lawrence—100, 159
Elliot, Serelda—143
Ellison, Elena—61, 183
Emmett, Virginia—84, 97, 183
Engelhardt, John—159
Englert, Cynthia—86, 94, 183
English, Dennis—143
Eniss, Kathy—159
Enos, Maureen—102, 183
Ernst, Alan—144
Esmann, Ronald—34, 37, 38, 42, 64, 82, 184
Esposito, Albert—159
Estill, Sharon—97, 113, 184
Estridge, Mariaelen—184
Ethier, Alan—144
Eustice, Gary—159
Evans, Barbara—61, 144
Evans, Karen—100, 103, 159
Evans, Linda—100, 184
Evans, Robert—144
Evans, Roberta—57, 115, 144
Everett, Richard—159

F

Fadum, Dianne—184
Faherty, Patrick—144
Faherty, Tom—109, 184
Fairchild, Carol—68, 81, 159
Faloon, Jeanie—56, 60, 68, 69, 80, 117, 137, 184
Faloon, Kathryn—52, 64, 66, 67, 81, 159
Farish, Linda—159
Farkas, Robert—63, 159
Farquharson, Norman—98, 144
Fauerbach, Barbara—144
Faulk, Diane—108, 184
Favitta, Gary—38, 48, 144
Feener, Jane—104, 159
Felton, Sharon—144
Felty, Rebecca—159
Fendentz, John—62, 63, 65, 184
Fendentz, Valerie—92, 144
Fenko, Klaire—106, 184
Ferrell, Stephanie—69, 159
Ferrier, Louise—52, 87, 159
Fess, Patricia—45, 87, 159
Fessenden, Cheryl—52, 144
Festa, Richard—38, 48, 144
Fiat, Frederic—21, 108
Fichera, Carolyn—74, 184
Fiedler, Claus—159
Fiedler, Reiner—144
Field, Robert—144
Fields, Douglas—144
Fifer, Louis—76, 100, 101, 159
Finley, Keith—144
Fisher, Debra—159
Fisher, Henry—59, 115, 184
Fisher, Susan—144
Fishter, Janet—184
Fisk, Judy—144
Fiske, John—184
Fiske, Kathryn—159
Fiske, Lucetta—144
Fitagerald, Diane—144
Fitzpatrick, Karen—144
Flaherty, Richard E.—21
Fleming, James—50, 57, 71, 159
Fletcher, Carol—100, 159
Fletcher, Daniel—144
Fletcher, Peter—159
Fleury, Robert—71, 159
Florea, Mary—159
Flynn, Gregory—159
Flythe, Michael—144
Fobes, Robert—185
Foglia, Peter—59, 185
Foisy, Kenita—144
Forcier, Mignon—32, 33, 64, 113, 114, 117, 185
Fornby, Betty—85, 86, 144
Forman, Bunny—159
Forrest, Miss Meredith A.—21, 51, 64
Forsyth, Carolyn—159, 185
Forsyth, Thomas—144
Fortner, Sybil—106, 159
Foss, Gary—185
Fowlkes, Martha—32, 33, 64, 68, 81, 154, 159
Fowlkes, Susan—18, 32, 33, 64,

113, 185, 220
Fox, Linda—144
Fralick, Lydia—102, 159
Fram, Pamela—69, 94, 185
Franciscus, John—44, 144
Franco, Michael—50, 59, 160
Franco, Richard—144
Frank, Julia—160
Franklin, Judy—61, 144
Franks, George—42, 53, 160
Fraser, John—144
Frederes, Marshall—83, 90, 160
Frederick, Donald—160
Frederick, Michelle—144
Freeland, Candace—160
Freels, Genevive—185
Freels, Sharon—160
Freeman, Douglas—144
FRENCH CLUB—87
Friend, Donna—97, 185
Friend, Gladys—104, 185
Friend, Phyllis—144
Fuhrman, Beverly—160
Fulford, Bennye—100, 144
Fuller, Gail—185
Fuller, George—59, 93, 185
Funke, Sandy—185
Funke, William—34, 100, 160
Furgason, Mrs. Jo S.—21, 58
Fuss, Dianne—160
FUTURE FARMERS OF AMERICA—62, 63
FUTURE HOMEMAKERS OF AMERICA— 92, 93
FUTURE MEDICAL LEADERS—96
FUTURE SECRETARIES ASSOCIATION—104, 105
FUTURE TEACHERS OF AMERICA—66, 67

G

Gaither, Ronald—100, 103, 160
Gaedke, Gayle—92, 93, 185
Gagliardi, Emil—98, 186
Galinis, Thomas—186
Gall, Sharon—160
Gamelin, Eugene—160
Gardner, Caroline—66, 87, 186
Gardner, Diane—82, 94, 186
Gardner, Michael—144
Gardner, Owen—42, 53, 160
Gardner, Robert—186, 220
Garner, Don—63
Garnsey, James—186
Garton, Christine—186
Gaskin, Joseph—103, 186
Gaskin, Patricia—144
Gately, Donna—97, 144
GAVEL CLUB—95
Gavens, Carl—160
Gavens, James—186
Gebert, Paul—21, 71, 140
Gebert, Paul Henry—21, 29
Geer, Mrs. Mary—17
Geer, Patsy—84, 160
Geisler, Nick—100, 101, 186
Genova, Grant—34, 56, 64, 186
Genova, Marina—144
Genter, Curtis—186
George, Barbara—87, 144
Gerardi, Jerry—186
Gerstner, Barbara—160
Giannini, Joan—144
Giasullo, Patricia—160
Gibson, Candance—144
Gibson, Steuen—160, 186
Gies, Jan—39, 160
Gilbert, Arlene—187
Gilchrest, David—187
Gilchrest, Marian—52, 144
Glassford, Patricia—187
Glattli, Pamela—100, 144
Goacher, Richard—187
Goater, Betty—68, 86, 160
Goater, Joseph—39, 65, 187
Godsall, Ann—97, 144
Godsall, Linda—97, 144
Goetz, Jeannette—80, 97, 187
Goggin, James—48, 144
Golden, Gail—87, 187
Gooch, Ann—109, 187
Good, Barbara—57, 144
Goodballet, Nancy—74, 87, 187
Goodrich, Gayle—187
Goodrich, Joy—144
Goodwin, Judy—187
Googe, Gary—70, 187
Gordon, Bruce A.—58, 84, 90, 121, 128, 187
Gordon, John—39, 42, 118, 187, 265
Gordon, Martha—56, 188
Gordon, Patrick—188
Gottshall, Donald—144
Gould, Dennis—188
Govey, Winona—170
Gnau, Maryruth—160
Graham, Lynn—97, 160, 188
Graham, Sheila—98, 160
Grant, Linda—84, 160
Gratz, William—144
Gray, Byron—160
Gray, Mr. Erna—17
Green, Donald—188
Green, Mrs. Margaret—57
Green, Hal U.—21, 27, 68, 172
Greene, Gerald—160
Greenwood, Carol—98, 160
Greer, April—84, 188
Greiner, Mack—144
Griffin, Maureen—188
Griffith, Aleta—144
Grimes, Connie—144
Grimes, Fred J.—22, 38, 273
Grismer, Arthur R.—22, 96
Gross, James—57, 160
Gross, Mrs. Martha—22, 45
Gross, Walter—44, 70, 100, 101, 188
Grubb, Barbara—144, 160
Grubb, Beverly—68
Guariglia, Gary—70, 188
Guinn, Peggy—160
Guinn, Richard—160
Guinn, Russell—160
Guthrie, Douglas—160
Guthrie, Stephanie—80, 98, 99, 112, 188
Gutman, Paul—100, 145
Gutman, Peggy—145
Gutmann, William—188
Guzzardo, Marianne—67, 87, 154, 160

H

Haag, Eldon—44, 100, 103, 160
Hackling, Joy—75, 98, 99, 161
Haddick, Diane—58, 66, 69, 83, 87, 188
Hagbard, Annalena—57, 74, 120, 188
Hager, Richard—188
Hagman, Mr. Dexter H.—22, 56, 57, 82
Hagmann, Robert—145
Hague, William—161
Hahn, Mark—50, 64, 161
Hahn, Terry—145
Haire, Benjamin—161
Haislip, Dorothea—161
Hale, Forrest P.—22, 172
Hale, Holly—145
Hale, Warren—145
Hall, Ann—100, 145
Hall, Fred—38, 145
Hall, Glenn—59, 189
Hall, Joy—145
Hall, Larry—34, 161
Hall, Linda—161
Hall, Renna—145
Hall, Susan—145
Hammerly, William—61, 71, 82, 95, 100, 101, 126, 128, 189
Hammett, Jack—189
Hammond, Bobbie—145
Hammond, Carol—189
Hammond, Gail—93, 145
Hammonds, Elizabeth—80, 115, 189, 220
Hance, Pauline—97, 189
Haney, Pamela—52, 161
Hanley, Kevin—98, 145
Hanley, Michael—161
Hanley, Patricia—145
Hanna, Jeff—189
Hansen, Robert—145
Hanson, Gregory—145
Hardacre, Gary—34, 71, 189
Hardin, Cheryl—97, 189
Harding, Jeffrey—59, 189
Harding, Milton, A.—22
Hardister, Darrel—145
Hardister, Mike—59, 189
Hardy, Holly—52, 161
Hardy, Lynn—96, 145
Harknett, Marilyn—84, 161
Harman, Doylene—67, 189, 220
Harmison, Gary—145
Harrell, Kay—57, 100, 154
Harrell, Rhett—76, 189
Harris, Judith—57, 67, 97, 161
Harris, Loren—189
Harris, Robert—145
Harrison, Judy—190
Harrison, Susan—161
Harshing, Carole—161
Harshman, Susan—190
Hart, Daniel—145
Hart, Diane—161
Hart, Gregory—190
Hart, Jane—190
Hart, Judi—74, 190
Hart, Robert—161
Hartley, Robert—38, 145
Harvey, Alton—145
Harvey, Linda—100, 103, 145
Hatfield, H. C.—22, 46, 47
Hauck, Barbara—161
Hauck, Kathleen—145
Hawkins, Susan—68, 100, 103, 161
Hayden, Brenda—84, 145
Hayes, Carol—145, 161
Hayes, Cliff—161
Hayes, Jane—52, 64, 190
Hayes, Jenny—33, 145
Hayes, Marilyn—145
Hayes, Randall—190
Hayes, Russell—63, 145
Haynie, Susan—145
Hayslip, Stanley—170
Hayston, Nancy—161
Hazelton, Judith—161
Headley, Judith—94, 145, 161
Headley, Vickie—94, 161
Healy, Edward—190
Heath, Steve—63, 145
Heath, Teddy—84, 97, 161
Hebsacker, Kathy—112, 190
Heekin, Bruce—145
Heekin, Robert—161
Heffner, Lyn—103, 145
Hegen, Marilyn—120, 190
Heifner, Jack B.—22, 23, 59
Heisler, Connie—161
Heitzeberg, Robert—161
Helton, Frank—161
Henegar, Carol—145
Henesy, Mrs. Dorothy—23
Henry, Clark—190
Hensley, Keith—38, 145
Hereth, Kristeen—161
Herick, Jill—102, 161
Herschleb, William—100, 145
Hertner, Thomas—71, 161
Heuser, James A.—18
Hewitt, Lynn—87, 109, 190
Hiatt, Kip—154, 161
Higby, Linda—145
Higgins, William—34, 46, 161
High, James—190
High, Michael—145
Hilgert, Linda—84, 96, 161
Hill, Barbara—89, 190
Hill, Janice—93, 161
Hill, Jerry—38, 42, 145
Hill, Mary—145
Hill, Michael—191
Hill, Tom—34, 35, 36, 42, 43, 191
Hillman, Mack—145
Hinish, Linda—191
Hinson, Sharon—56, 74, 191
Hise, Nanci—191
Hite, Susan—145
Hobein, Lauren—161
Hodgens, Sally—58, 100, 145
Hoey, David—191
Hoffman, John—145
Hoffstetter, Robert—191
Hogan, Robert—162
Hogen, Daisy—57, 87, 162
Hogen, David—57, 98, 145
Hogan, William—145
Holden, Randy—145
Holden, Sandra—162

Nance Irwin works while Muldoon, Williams, and Bell cogitate over BEANPICKER copy.

Holeva, Rebecca—191
Holland, Lola—94, 154, 162
Holland, Stephanie—113, 191
Hollowell, Stanley—100, 191
Holmes, Sharon—103, 191
Holmes, Taylor—42, 53, 145
HONOR SOCIETY—68, 69
Hoover, Don—191
Hoover, Nann—101, 102, 191
Hopkins, Nancy—162
Hopkins, Suzanne—86, 97, 191
Hopkins, William—162
Horn, Cinda—145
Horn, John—162
Horne, Wendell—192
Hornsby, Cathleen—162
Horter, Michael—145
Horton, Dianne—74, 192, 220
Horton, Linda—145
Hostetter, Linda—192
Houck, Edward—50, 162
Houlihan, Robert—162
Howard, Christopher—145
Howard, Sandra—80, 89, 117, 124, 135, 172, 192
Howell, David—72, 98, 99, 124, 192
Howland, David—162
Huber, Clifford—72, 192
Huck, Jane—104, 192
Hudgins, Edgar—162
Huffman, Karen—19, 56, 86, 113, 192
Huffman, Sylvia—162
Hugentugler, Jawayne—75, 162
Hughes, Elizabeth—146
Hughes, James—192
Hull, Augustus—162
Hull, Mary Ellen—102, 192
Hull, Sharon—107, 192
Humphrey, Robert—84, 90, 192
Humphreys, Floyd—109, 192
Hunt, Daniel—43, 53, 146
Hunt, Keith—153
Hunter, Mary—146
Hunter, Nancy—68, 69, 81, 193
Hurd, Joy—104, 193
Hutchinson, Harold—49, 193
Hylek, Diane—162

I

INTERACT—70, 71, 72
INTER-CLUB COUNCIL—82
Irwin, Nance—86, 89, 162, 267
Isenhour, Pamela—193
Island, Jacques—193
Isler, Marilyn—146
Israel, Raymond—146
Ives, Suzanne—146

J

Jackson, Richard—162
Jacobs, Jeffrey—44, 77, 79, 162
Jacobs, Nancy—68, 162
Jaeger, Claudia—193
James, Francis—146
James, Jane—193
James, Lyndon—146
Jamrisko, Dolores—86, 94, 146
Jarjoura, Thomas—193
Jarman, David—146
Jefferson, Jo Ann—162
Jeffery, Simone—193
Jenkins, Sandra—81, 193
Jenkins, Steve—100, 146
Jenne, Leonard—98, 146
Jette, Roger—193
Jobbit, Albert—146
Joel, Steve—38, 146
Johns, Michael—98, 146
Johnson, Carleen—33, 146
Johnson, Cheri—146
Johnson, David—34, 64, 193
Johnson, Edwin—193
Johnson, Mrs. Elizabeth—23, 26
Johnson, Eric—162
Johnson, Henry—162
Johnson, Jean—52, 64, 162
Johnson, Jody—162
Johnson, Judy—98, 146
Johnson, Linda M.—193
Johnson, Linda E.—52, 146
Johnson, Linda M.—146
Johnson, Lynn—42, 53, 153
Johnson, Mary Ann—52, 64, 66, 194
Johnson, Nancy—100, 162
Johnson, Sandra—146
Johnson, Shirley—64, 67, 68, 81, 95, 162
Johnson, Stephen D.—146
Johnson, Steven A.—146
Johnson, Susie—100, 103, 146
Johnston, Faye—66, 67, 81, 82, 98, 113, 194
Johnston, Gary—146
Johnston, Johnny—34, 38, 56, 84, 194
Johnston, Laura—146
Jolinski, Christine—95, 146
Jolitz, Nancy—162
Jones, Bruce—146
Jones, Judith—74, 98, 99, 154, 162
Jones, Kathy—92, 194
Jones, Malinda—97, 146
Jones, Mary Linda—162
Jones, Nettie—109, 194
Jones, Richard—194
Jones, Roger—194
Jones, Vivian—97, 146
Jones, Wayne—146
Josephs, Cheryl—45, 66, 81, 87, 194
Jowers, Frances—162
Juday, Richard—34, 42, 162
Judge, Deborah—162
JUNIOR ACADEMY OF SCIENCE—84
JUNIOR CIVITAN CLUB—59
JUNIORETTES—73, 74, 75
Justice, Richard—194

K

Kable, Wendy—146
Kaelin, William—34, 162
Kairawitz, William—146
Kalbaugh, Steven—42, 108, 194
Kaltz, Linda—194
Kanaanen, John—100, 146
Kananen, Eloise—162
Kane, Charles—146
Kane, Mary—194
Kane, Mary Ellen—86, 162
Kane, Michael—59, 194
Karol, Phyllis—97
Karvig, Patricia—146
Kashmiry, Mimi—146
Kaslowski, Diane—146
Kaslowski, Linda—146
Kayser, Albert—146
Keane, Linda—194
Kearney, Kathleen—97, 162
Kearns, Tommy—39, 42, 64, 195
Kedney, Harry—59, 118, 172, 195
Keebler, Cynthia—146
Keebler, Dorothy—81, 85, 97, 162
Keefe, James—63, 163
Keene, Glenn—195
Keene, James—59, 195
Keller, Joseph—50, 146
Keller, Mary—146
Kelley, Robert—107, 195
Kelly, James—100, 103
Kelly, Linda—146
Kelly, Warren—63, 163
Kelton, Nancy—146
Kendall, Sherie—57, 146
Kennedy, Douglas—41, 146
Kennedy, Joseph—39, 40, 64, 195
Kennedy, Richard—41, 146
Kennedy, Robert—39, 64, 112, 195
Kennedy, Tom—195
Kercheval, Nancy—146
Kern, Michael—163
Kerr, John—195
Kerr, Virginia—66, 163
Kersten, Quentin—163
KEY CLUB—76, 77, 78
KEYETTES—79, 80, 81
Kieninger, Karen—74, 100, 101, 113, 195
Kiewitt, Thomas—146
Kilgore, Ronald—59, 195, 220
Kimball, Mary—195
King, Joanne—195
King, Judy—146
King, Linda—195
King, Pamela—86, 196
King, Victoria—21, 45, 57, 69, 81, 97, 163
Kipp, Donna—74, 100, 196
Kirbert, John—146
Kirby, James—146
Kirk, Gary—71, 196
Kirk, Julie—146
Kirsch, Judy—86, 87, 196
Kissack, David—196
Klepper, Aurelia—146
Kliner, Rae Ella—163
Knab, Kurt—163
Knefel, Lynda—92, 93, 104, 113, 196
Knight, Judith—87, 97, 163
Knight, Linda—84, 92, 104, 113, 196
Knight, Terry—146
Knowlton, Doug—34, 163
Knowless, Janice—104, 196
Koenig, Arthur—163
Koff, Marsha—196
Kohl, Katherine—147
Kohlman, Jackie—147
Kohtz, Patricia—163
Kollar, Sandra—57, 147
Konigsburg, Bruce—71, 196
Koontz, Mrs. Josie—23, 86
Koplin, Sam—163
Kotch, Robert—163
Koteskey, Donald—163
Kraeer, Kristine—97, 163
Kraeer, Mona—97, 147
Kram, Keith—147
Krause, William—147
Kriplean, James—196
Kreulen, Ronald N.—23, 56, 82
Kropewnicki, Judy—196
Kubiak, Linda—86, 163
Kubiak, Patricia—104, 112, 196
Kundinger, Kathleen—45, 196
Kunkle, Coni—197
Kusmich, Charles—70, 130, 197
Kyle, Allana—163

L

Labaugh, Paul—98, 197
Lacasse, Cheryl—100, 163
Lacasse, Terry—100, 101, 163
Lafontaine, Roger—147
Lafrance, Sylvia—147
Lamb, Lorie—147
Laman, David—197
Lambert, Paul—38, 41, 42, 103, 147
Lamn, Susan—147
Lamn, James—197
Landwehr, Catherine—104, 197, 220
Lane, Remona—163
Lanteri, Robert—34, 197
Laramie, Elizabeth—74, 197
Lassiter, Archer—147
Latham, Lynn—98, 147
Laughters, Sheila—163
Lauriello, Darlene—46, 56, 66, 67, 78, 80, 197
Lauriello, Fred—163
Lauro, Lynne—147
Lavery, Donna—147
Lavoie, Lea—147
Lawrence, Donald—147
Lawrence, Jack—147
Lawson, Robert—163
Lawton, Rosemary—69, 81, 82, 96, 117, 119, 197
Leahy, Michele—33, 147
LeChot, Richard—42, 43, 53, 197
LeCompte, Linda—58, 69, 83, 85, 100, 101, 103, 197
LeCompte, Lois—100, 147
Lee, Majorie—163
Lee, Louis—163
Lefler, Carol—93, 163
Leibold, Donald—197
Leibrock, Danny—100, 147
Lenz, George—147
Lenz, Joseph—163
Lenz, Miss Marlene H.—23
Leonard, Diane—86, 163
Lesher, Patricia—104, 197
Lestrange, Patricia—68, 163
Lestrange, William—147
Letourneau, Linda—198
Levinson, Harriet—163
Lewis, David—163
Lewis, John—147
Lewis, Mike—50
Lewis, Steven—198
Ley, Kathleen—163
Ley, Lorraine—198
LIBRARY CLUB—84
Liccardi, Linda—93, 198
Lieske, Jodi—198
Lightfield, Jean—147
Lillie, Joan—74, 104, 198
Lindeke, Charles—63, 147
Lindner, Wayne—147
Lindner, William—100, 198
Livernois, Margaret—198
Lloyd, David—163
Lloyd, John—147
Loder, Diane—163
Logan, Fred—59, 79, 198
Logan, Robert—198
Logan, Robert Wm.—147
Logan, Thelma—163
Longworth, Richard—147
Longshore, Angela—56, 72, 74, 89, 104, 105, 113, 198
Loomis, Stanley—147
Loos, Christine—52, 163
Love, Michael—147
Lowe, William—163
Lowry, James—34, 46, 154, 164
Lozo, Marlene—147
Lucas, Norma—164
Lucas, Walter—66, 147
Lukas, Robert—198
Lunn, Stephen—147
Lunn, William—147
Lynch, Norma—84, 164
Lynch, Robert—71, 198
Lynch, Ronald—164

M

Machledt, Pamela—147
Maciboba, Linda—198
Maclachlan, Linda—199
MacNeilly, Richard—147
Maddrey, Eugene—147
Maffei, Michael—65, 164
Magers, Bill—147
Magers, David—147
Maggi, Kathleen—164
Maggiore, Nicholas—164
Magness, Judy—56, 164
Mahany, Richard—71, 199
Mainville, Linda—147
Mainville, Thomas—164
Major, Kathy—92, 147
Malak, Anthony—199
Malito, Nancy—52, 147
Malone, Kathleen—66, 164
Malone, Michele—147
Manchester, Donna—102, 147
Manchester, James—50, 64, 76, 199
Mandell, Vicki—67, 81, 95, 164
Manley, Sheryl—69, 87, 199
Manning, Larry—63, 199
Manning, Stanley—147
Mannisto, Karen—147
Maples, Patsy—97, 199
Marello, Charles—63, 164
Marino, Frank—147
Marlatt, John—164
Marsden, Linda—104, 199
Marsh, Priscilla—97
Marsh, Theodore—164
Marshall, Edward—164
Marshall, John—58, 128, 130, 199
Marshall, Raymond—199
Martin, Carl—23, 24
Martin, Donna—199, 220
Martin, Elizabeth—199
Martin, Kathie—84
Martin, Leigh—98, 199

D. J.'s Rick Shaw and Charlie Murdock didn't like the music played by the Balfoort, McCall, Grimes combo.

Martin, Rebecca—88, 147
Martin, Stephen—42, 57, 147, 152
Martone, Gary—164
Marucci, James—34, 48, 164
Marves, Raymond—23, 95
Mas, Carmen—24
Mason, Mike—100, 147
Masters, Paulette—147
Mates, Terrence—147
Mathews, Pamela—200
Mathews, Terry—164
Mathesius, Signe—199
Matthews, Bill—147
Matthews, Gary—200
Matthews, James—148
Matthews, Mrs. Lena—23, 90
Maurer, Barbara—93, 107, 200
Maurer, Roy—49, 56, 68, 77, 95, 164
Mayer, Elaine—32, 33, 64, 115, 164
Mayer, Richard—164
Mayer, Harold—200
Mayerle, Alan—164
Mayes, William—34, 89, 119, 164
Mayfield, Gene—52, 148
Mazur, Judith—200
McAtamney, Mike—164
McBride, Michael—148
McCaleb, Elodie—148
McCall, Carole—164
McCall, Stanley—24, 35, 269
McCallister, Scott—170
McCallister, William—85, 200
McCandliss, Audrey—164
McCartha, Allen—64, 100, 200
McCarthy, Shirley—164
McCauley, David—147
McClure, Mary—147
McConnell, Rita—200
McCulloch, John—95, 96, 164
McCutcheon, James—200
McDavid, Eloise—164
McDonald, Edward—164
McDonald, Fredrick—164
McDonald, Michael—200
McDonald, Virginia—164
McDonald, Warren—65, 164
McDougalo, Dixie—164
McDowell, Elliott—77, 164
McDowell, Patricia—69, 87
McEwen, Timothy—39, 154, 164
McFaden, Maureen—87, 200
McGehee, Kathy—97, 148
McGovern, Thomas—200
McGowan, Joan—148
McGraw, Linda—148
McKinney, Lynn—164
McKinnon, Robert—34, 36, 37, 38, 39, 40, 46, 47, 64, 69, 76, 82, 117, 124, 130, 137
McLain, Michael—56, 71, 82, 87, 89, 117, 130, 137, 200
McLain, Pat—57, 71, 140, 148
McLean, Jessica—100, 164
McMahon, Barbara—148
McMahon, Betty—201
McMahon, Catherine—68, 84, 164
McMahon, Donald—148
McMahon, Edward—201
McMillin, Mrs. Harriett—24, 98
McNally, Michael—44, 61, 69, 76, 79, 82, 117, 128, 201, 220
McNicholas, Michael—34, 46, 47, 164
McNiff, Julianne—85, 148
McNulty, Lois—67, 148
Mead, Jack—148
Meier, James—56, 69, 76, 82, 83, 114, 117, 130, 137, 201
Meier, Steve—38, 77, 148
Meister, Elizabeth—164
Melas, Peter—42, 164
Melichar, Cynthia—164
Mellon, Arlene—85, 201
Melton, Cynthia—164, 170
Menendez, Polly—148
Menschik, Chris—45
Mercer, Jane—96, 164
Meriwether, Mildred—201
Merrell, Rosiland—164
Metcalf, Cathie—165
Meyer, JoAnn—165
Meyer, Ken—201
Micheal, Greg—59, 201
Michelson, Eric—201
Michelsen, Stanley—41, 148
Mielock, James—24
Miget, Wanda—74, 201
Miller, Dawn—74, 83, 88, 201
Miller, Diane—148
Miller, Jack—34, 36, 39, 201
Miller, Mrs. Katherine—24, 140
Miller, Louelle—165
Miller, Nick—148
Miller, Pamela—75, 201
Miller, Pricilla—148
Miller, Ronald—165
Miller, Tom—165
Miller, William—24, 42, 53, 83
Millikin, Pamela—165
Mills, Sharon—165
Mims, Joann—100, 165
Mims, Joseph—100, 165
Miner, Patricia—100, 148
Minimi, Concetta—148
Minnick, John—100, 165
Moilanen, Marlene—148
Monard, June—66, 165
Monk, Melanie—69, 81, 201
MONOGRAM CLUB—64
Monroe, Robert—24, 100, 103
Montgomery, Sandra—56, 66, 81, 165
Montgomery, Stephen—165
Moody, Henry—24, 35, 49
Moody, Jack—50, 202
Moore, William—148
Moore, Conni—98
Moore, Derek—42, 53, 165
Moore, Fredrick—165
Moore, Jerry—202
Moore, John—42, 43, 64, 202
Moore, Lynn—100, 165
Moore, Steve—148
Moorefield, Linda—153
Moran, Gayle—93, 202
Morgan, Robert—41, 48, 148
Morpeth, Candice—85, 148
Morra, Penny—97, 165
Morra, Shelley—148
Morris, Patricia—202
Morris, Thomas—25, 39
Morrison, John—202
Morse, Judith—61, 148
Morse, Kathy—68, 81, 90, 165
Mosher, William—148
Moss, Larry—63, 148
Motz, Mike—148
Moyer, Ted—148
Muench, Steve—63, 148
Muir, Craig—154, 165
Mulder, Stephen—202
Muldoon, Mary Lou—61, 78, 80, 85, 88, 202, 267
Mulford, Mike—39, 40, 56, 64, 202
Mullen, Diann—165
Mulroy, John—202
Munn, Guenelda—106, 165
Murphy, Bill—38, 41, 48, 148
Murphy, Chris—59, 73, 202
Murphy, Doug—50, 64, 70, 202
Murphy, Mrs. Marie—25, 86
Musselman, John—63, 107, 148
Musselman, Margo—33, 148
Myers, Diane—202
Myers, Mrs. Evelyn—25, 87
Myers, John—165
Myers, Laura—90, 165
Myrick, Miss Betty—21, 25, 33, 80

N

Nadassy, Sandra—66, 165
Nardiello, Pamela—165
Needham, Rickey—46, 47, 64, 203
Nelson, John—50, 68, 77, 132, 165
Nelson, Linda—170, 203
Nerge, Larry—148
Neuman, Ronald—153
Neveils, Jimmie—203
Neville, Terry—203
Newell, Carole—203
Newell, Karin—97, 165
Newman, Karen—203
Newman, Lloyd—203
Nickel, Susan—68, 83, 165
Nicks, Linda—67, 167
Neilsen, William—38, 57, 148
Nikola, Susan—45, 154, 164
Niles, Dale—165
Noe, Gary—165
Nolan, Paul—165
Noller, Natalie—45, 97, 203
Noller, Patricia—45, 165
Nord, John—148
Nord, Rose Marie—74, 82, 203
Norris, Terry—203
Nottingham, Ellen—104, 203
Nottingham, Jane—103, 148
Norton, Bonnie—148
Nowak, William—63, 203
Nowatka, Steven—63, 165
Nowlin, Kathy—108, 109, 203
Nowlin, Stephen—58, 120, 128, 203
Nunn, Barbara—58, 61, 81, 100, 103, 204

O

Oakes, John—148
Oakley, William—76, 78, 100, 101, 103, 119, 204
Oare, Thomas—165
Obradovich, David—148, 204
O'Connell, Danny—59, 204
O'Connor, Brian—165
O'Connor, Patrick—34, 46, 165
Ohm, Ray—59, 63, 165
O'Leary, James—153
O'Leary, Timothy—204
Olges, Barbara—98, 99, 204
Olifiers, Cornelia—100, 165
Oliver, John—204
Oliver, Sherry—148
Oltz, Ralph—58, 65, 83, 98, 106, 128, 204
O'Neal, Patricia—148
Ong, Joppa—148
ORACLE—90, 91
Orcutt, Jan—86, 96, 204
Orcutt, Scott—148
O'Reilly, Brennan—204
Orr, John—50
Orr, Linda—148
Orrell, Eric—58, 204
Orris, Frances—148
O'Shea, Ann—84, 148
Osness, Bruce—148
Osteen, Robert (Chris)—34, 204
Ostrosser, Lindsey—56, 165
Otto, William—165
Ott, William—165
Ousley, Robert M.—25, 51
OUTCRY—58
Outhouse, Sandra—75, 165
Owen, Janice—85, 148
Owen, Joyce—149
Owens, George—165
Owens, John—165
Owens, Suzanne—85, 149
Owers, Judy—81, 87, 98, 99, 204

P

Pagan, Nina—204
Palermo, Genevieve—94
Paradise, Terry—205
PARA-MEDS—86

Park, Kenneth—63, 149
Park, Michael—61, 67, 71, 85, 106, 205
Parker, Jimmy—165
Parker, John—205
Parker, Samuel E.—25
Parkhurst, Alan—76, 82, 83, 88, 117, 130, 205
Parrish, Carol—149
Parrish, Michael—63, 149
Parrish, Miley—205
Parsons, Gale—166
Parton, Pam—149
Passler, Steve—46, 98, 149
Patrick, Miss Dottie—25
Patrick, Linda—92, 205
Paul, Janet—66, 68
Paulicek, Ruth—205
Paullin, Charles—149
Paulson, Pamela—86, 96, 166
Pawlik, James—166
Payne, Miss Carolyn—18
Payne, Mary—149
Payne, Scott—166
Peacock, Karen—149
Peacock, Russell—98, 99, 205
Peck, Robert—149
Peck, Susan—96, 166
Pecorino, Allen—149
Pedigo, Mary Linda—56, 61, 95, 154, 166
Pedrick, William—166
Pelton, Carol—92, 93, 205
Pelski, Dorothy—205
Pendergraph, Patti—205
Penick, Geneve—98, 166
Perez, Gloria—166
Perkins, George—166
Perna, Mark—149
Perry, Linda, (Jr)—154, 166
Perry, Linda (Soph.)—149
Perry, Marie—81, 205
Perry, William—68, 95, 166
Persons, Jimmy—149
Peters, Steve—149
Petcoff, Thomas—166
Petillo, John—38, 149
Petipas, Corrinne—205, 220
Peto, Susan—67, 97, 166
Petri, Deborah—97, 149
Pfau, Cathy—93, 205
Pfau, Louis—166
Pfeiffer, Joyce—166
Phillippson, Madeline—60, 67, 75, 166
Phillips, Mrs. Jane C.—25
Phillips, Mark—57, 82, 166
Phipps, James J.—26, 39
Pierce, Eric—34, 166
Pinson, Andria—56, 61, 205
Plum, Jeffrey—149
Plumb, Brock—49, 68, 69, 166
Pocklington, Kathi—95, 166
Polesnek, Michael—65, 149
Pomeroy, Gregg—166
Porta, Iris—87, 149
Porter, David—166
Porter, Donald—166
Portman, Joyce—107, 113, 205
Poteat, Gale—166
Poteat, Iris—166
Potter, Edward—205
Potter, Steve—149
Powell, Paul—166
Preston, Paula—205
Price, Lenore—166
Price, Sharon—205
Price, Thomas—63, 149
Pritchard, Curtiss—38, 149
Pritt, Stephen—149
Provencal, Mrs. Carmel—26, 93
Provencher, Jeanne—69, 82, 86, 96, 205
Provenzano, Frank—205
Pruyn, Robert—149
Putman, Connie—86, 166
Putman, Donald—205

Q

QUILL AND SCROLL CLUB—83
Quinn, Judith—102, 149
Quinn, Patty—58, 86, 96, 206, 220
Quist, Karen—56, 81, 82, 92, 93, 96, 113, 206

R

Raab, Ursula—206
Raduka, Gregg—149
Raeside, Barbara—206
Rajer, John—149
Ramsey, Andrew—100, 103, 166
Ramsey, Norma—100, 149
Randall, Elizabeth—149
Ranes, Brenda—73, 74, 98, 99, 113, 206
Ranes, Miss Dorothy—26, 75
Rankine, Thomas—39, 46, 47, 71, 206
Rankins, John—166
Rardin, Linda—97, 149
Rawls, Nancy—32, 33, 52, 166
Ray, Kenneth—48, 149
Rayfield, Barbara—149
Rayfield, Beverly—149
Rayfield, Edward—166
Reaves, Carol—207
Rebits, Linda—81, 90, 97, 207
Redden, Barbara—166
Redenius, Barbara—56, 66, 81, 89, 167
Redgate, Steven—207
Redington, James—207
Reed, Florence—207
Reed, Majorie—207
Reed, Susan C.—149
Reed, Susan—149
Reeve, James—149
Reeves, Barbara—149
Reeves, Dorris—207
Reeves, Jack—167
Reeves, Larry—207
Reeves, Sandra—149
Reeves, Thomas—149
Rega, Vivianne—82, 104, 105, 207
Regino, Joanne—149
Reid, Roy—207
Reid, Thomas—50, 68, 76, 154, 167
Reineri, Karen—167
Reinhardt, Joyce—149
Reis, Ronald—167
Renc, John—207
Renc, William—149
Renfroe, Barbara—207
Rhodes, David—63, 167
Rhodes, Mike—94, 128
Rhodes, Joyce—92, 207
Rhodes, Richard—167, 207
Rice, John—208
Rich, Mrs. June L.—26
Richards, Peter—149

The Winkies inform Dorothy and her friends that they are in the land of the wicked witch.

Richardson, Pamela—87, 98, 208
Richey, Sam—149
Richmond, Charles—153
Ridall, Donald—149
Riediger, Kathryn—85, 208
Riggs, Shiela—109, 208
Riley, Patricia—84, 167
Ripka, Carol—97, 99, 208
Riseman, Bonnie—45, 66, 87, 208
Risser, Janice—149
Ritchie, Barbara—69, 81, 208
Rittelman, Linda—57, 149
Ritter, John—63, 208
Ritti, Frances—149
Rizzo, Richard—167
Roads, Andrew—68, 167
Roberts, Daniel—208
Robey, Mark—149
Robinson, Barry—167
Robinson, Bobby—149
Robinson, Dale—149
Robinson, Judith—149
Rodgers, Bill—149
Rodgers, Carol—90, 95, 104, 167
Rodgers, Jackie—150
Rodgers, Phillip—71, 167
Rodgers, Richard—42, 53, 150
Roe, Jacquelyn—150
Rohde, Arthur—56, 87, 116, 128, 152, 208
Rohde, James—167
Roig, Herminio—63, 150
Rokos, Bill—150
Rolston, Mrs. Alice—17
Roley, Chael—208
Rose, Margaret—167
Rosenblatt, Harold—150
Rosenblatt, Robert—59, 208
Ross, Nicholas—150
Ross, Tony—150
Rowland, Daniel—42, 53, 150
Rowland, Randa—98, 167
Rowland, Sandra—150
Roycraft, James—167
Ruback, Nancy—167
Russ, Lynn—167
Russell, Barry—150
Russell, Gary—98, 150
Russo, Phillis—167
Rutkowski, Joan—167
Ryan, Candace—32, 33, 64, 69, 81, 113, 130, 137, 208
Ryan, Eric—180
Ryan, Laurel—167
Ryan, Paul—150
Ryan, Wayne—57, 150

S

Saletto, Linda—167
Salzgaber, Larry—167
Salisbury, Michael—167
Sammons, Ronald—100, 150
Sampsell, William—167
Sampson, Jo Ann—208
Sanders, Dale—150
Sanders, Wanda—167
Sanderson, Mr. Glenn—16
Sanderson, Susan—150
Sandhagen, Ray—100, 101, 150
Sandler, Kenneth—68, 167
Sandlin, John—150
Sann, Russell—150
Santoro, Linda—75, 92, 209
Sarvis, Michael—167
Sauer, Lynn—150
Saultz, Nancy—104, 105, 209
Savino, Donna—150
Scarr, Robert—150
Schaffner, Colleen—167
Schagrin, Richard—71, 209
Scharf, David—100, 209
Scharmen, Michael—63
Scharr, Theresa—75, 209
Schelter, John B.—26
Schepis, Nick—100, 103, 167
Schering, Cynthia—167
Schick, Kenneth—167
Schlegel, Bruce—63
Schneider, Edwyne—150
Schneider, Mark—167
Schneider, Nancy—209
Schnitker, Louise—84, 150

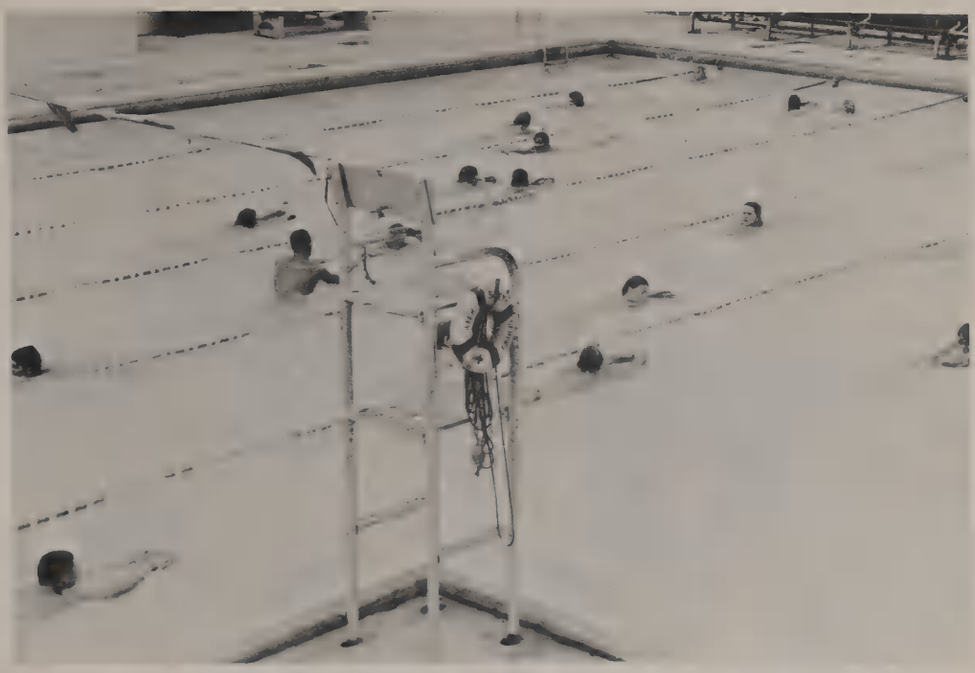

"Two hundred and one, two hundred and three, two hundred and four . . ."

Schooley, Barbara—167
Schooley, Jack—150
Schooley, Margaret—209
Schrag, Barbara—92, 93, 209
Schragen, Miss Bernadine—26, 125
Schrank, Helen—154, 167
Schroff, Barbara—150
Schroll, Janice—150
Schuler, Blair—58, 100, 158
Schulz, Christopher—150
Schulz, Susan—97, 150
Schwandes, Carolyn—67, 168
Schwin, Gretchen—150
Scott, Arlene—209
Scott, Mary Ann—69, 98, 99, 209
Scott, Sandra—104, 209
Seagle, Patricia—209
Sebastian, Craig—63, 150
Sedlak, Richard—107, 150
Sedmak, William—42, 64, 90, 209, 220
Sefton, Sonia—150
Segedi, Lynn—210
Selby, Richard—150
Senger, Linda—106, 150
Senger, Lois—168
Shadoin, Johnnie—210
Shafer, Carol—94, 210
Shampoe, Lorraine—75, 102, 210
Sharmen, Michael—210
Sharp, Nanci—92, 150
Sharpton, Clyde—63, 150
Shea, Mrs. Ruth N.—26, 104, 105
Sheldon, Jean—86, 95, 150
Sheldon, Joe—42, 53, 167
Shepard, Wendy—93, 150
Sherrod, Kay—150
Sherrod, June—93, 104, 210
Shevchuk, Edward—168
Shivel, Walda—100, 168
Shroder, Brenda—150
Shrum, Rachel—168
Siedentopf, Larry—168
Siegel, David—168
Siegel, Patricia—84, 85
Simmons, Linda—210
Simmons, Paul—168
Simon, Carol—210
Simonton, Kathy—100, 210
Simpson, Kathleen—150
Singleton, Cynthia—67, 81, 87, 90, 210
Singleton, Glenda—150
Sinnhuber, Christin—104, 168
Sinram, Paul—59, 210
Sirmeyer, Patrick—210
Skorup, David—210
Skuda, Kristy—56, 87, 168
Skufca, Ronald—34, 38, 211
Skulina, Norman—150
Skulina, Richard—168
Slade, Sharon—150
Slade, Walter—69, 84, 211
Slocum, Carol—86, 168
Slocum, Donna—104, 105, 211
Smedley, Sandra—168
Smith, Barbara—86, 150
Smith, Beverly—69, 81, 82, 85, 95, 96, 211
Smith, Carol—211
Smith, Carol (Suzi)—109, 168
Smith, Charles—168
Smith, Christopher—33, 34, 38, 46, 47, 64, 211
Smith, Churchill (Chuck)—49, 168
Smith, Dayton Dean—26
Smith, Daniel—41, 150
Smith, Daveanna—168
Smith, Dennis—38, 42, 150
Smith, Donna—92, 168
Smith, Douglas—100, 119
Smith, Dwight R.—57, 140, 150
Smith, Gary—150
Smith, James—168
Smith, Jeffrey—168
Smith, Jill—150
Smith, Joanne—109, 211
Smith, Judith—168
Smith, Larry—211
Smith, Linda—86, 94, 150
Smith, Nancy—168
Smith, Richard—106, 168
Smith, Robert—168
Smith, Roger—68, 154, 168
Smith, Romayne—97, 151
Smith, Ronald—100, 103, 151
Smithers, Charles—34, 48, 168
Snape, Sandra—75, 87, 89, 104, 105, 211
Sneath, Charles—168
Sneath, Ralph—38, 168
Sneider, Margaret—81, 82, 83, 90, 116, 130, 131, 211
Snow, Robert—151
Snyder, Mrs. Joan E.—27
Soles, David—46, 151
Solien, Mark—68, 168
Sonberg, Donna—211
Sours, Betty—168
Southard, Elaine—151
Southern, Miss Marjorie—16
Sowers, Mike—151
Sowers, Susan—81, 106, 112
Spadoni, Richard—38, 48, 151
SPANISH CLUB—85
Sparling, Miss Helen I.—27, 104, 105
Spath, Kent—211
Spear, Patricia—75, 211
Spear, Thomas—63, 151
Spector, Lynn—66, 75, 100, 168
Spescha, Sandra—66, 168
Spidle, Janette—97, 168
Spier, Linda—212
Spitler, Terrance—100, 151
Spradling, Steve—38, 42, 57, 151
Spraque, Linda—92, 93, 151
Spurdens, Cheryl—212, 220
Stader, Thomas—168
Stahl, Joan—66, 168
Stambaugh, Scott—56, 212
Stamp, Richard—77, 103, 151
Stan, Joy—151
Standish, Duane—59, 212
Standish, Marcia—151
Stark, Victor—212
Starr, Thomas—100, 151
St Cyr, Albert—150
Stearns, Marla—85, 212
Steegstra, Carol—67, 151
Steever, Kathleen—168
Steinkamp, Donna—100, 168
Steinkamp, Mrs. Martha—17
Stempler, Elton—61, 65, 212
Stephens, Barry—153
Stephenson, Regena—153
Stern, John—151, 212
Stetler, Linda—104, 168
Stevens, Katherine—151
Stevens, Maureen—212
Stevens, Michael—50, 151

In the Spring of '64, the Class of '65 moved up to senior status.

Stewart, Eloise—151
Stewart, Joan—32, 33, 64, 168
Stewart, Linda—151
Stine, George—151
Stocker, Jill—212
Stocker, Judy—151
Stokes, Connie—107, 168
Stone, Beverly—66, 168
Stoviak, Raymond—27, 38, 48
Stowell, Linda—100, 151
Stradleigh, Norman—151
Strauser, Maurice—212
Stricklin, Donald—151
Stuart, Greg—34, 168
Stuart, Robert—212
Stuber, James—34, 56, 68, 98, 99, 168
Stuck, John—168
STUDENT COUNCIL—56, 57
Studstill, Carol Sue—75, 83, 88, 113, 212
Studerbaker, Terry—168
Studley, Roy—168
Sturmer, Katherine—75, 86, 92, 168
Suleiman, Orhan—95, 103, 169
Sundberg, Anne—100, 103
Sutton, Patricia—169
Swart, John—169
Swart, Michail—212
Sweat, Nancy—104, 213
Sweeney, Rosemarie—86, 213
Swiderski, Barbara—169
Sylvia, Elaine—169
Symons, Robert—65, 213
Szymanski, Christin—213

T

Tallman, Ruthe—169
Tanner, Amie—125, 213
Tarver, Helen—151
Taylor, Dawn—213
Taylor, Janet—169
Taylor, Sharon—67, 86, 151
Taylor, Susan—98, 213
Tekieniewski, Chester—213
Temby, Burton—151
Terhorst, Paul—27, 77
Terpening, Ralph—169
Terry, Kay—169
Terry, Margaret—93, 213
Tetreault, James—151
Thayer, Leroy—169
THESPIANS—60, 61
Thiesen, Nancy—98, 169
Thofner, John—63, 169, 170
Thomas, Craig—169
Thompson, Mrs. Elizabeth—27, 75
Thompson, Sandy—151
Thornton, Ray—63, 151, 170
Tiburzi, Bonnie—151
Tierney, Christen—151
Tinsley, Earl—98, 151
Tirey, Mrs. Donna—27
Titus, George—151
Tomlinson, John—169
Torres, Anthony—169
Tos, Suzanne—169
Toth, Bertram—42, 53, 169
Towery, William—27, 84, 94
Towles, Linda—92, 169
Trauth, Susan—151
Trees, Michael—213
Treff, Brendon—213
Troll, Carolyn—68, 85, 169
Trude, Carol—213
Truitt, Mrs. Peggy—27
Trumbull, James—38, 48, 151
TRUTH FOR YOUTH—94
Tuccillo, Ralph—213
Tuchak, Theodore—213
Tucker, Lucinda—153
Tucker, Judith—151
Tudisco, Anthony—151
Tullgren, Janis—52, 64, 154, 169
Tullgren, Terrence—50, 151
Tunison, Richard—151
Turner, Bruce—169
Turner, Dalene—151
Turner, Dorothy—86, 151
Turner, Susan—151
Twitty, Carol—66, 81, 88, 98, 99, 214, 220
Twitty, Patricia—151
Tyler, Ross—62, 63, 169
Tyo, Kathleen—56, 86, 214
Tyrholm, Linda—64, 96, 169
Tytler, James—169

U

Ulmschneider, Thoma—151
Ulrich, Kimberly—42, 53, 63, 151
Underwood, Linda G.—214
Underwood, Linda R.—151
Unks, Judy—169
Uzmed, John—214

V

VanAcker, Marianne—214
Vanderploeg, Sidney—100, 103, 169
Vanderwalt, Judity—100, 169
Vanderzicht, Linda—169
Van Girder, David—214
Van Ness, George—151
Van Ness, Lynn—106, 151
Van Zee, Valentine—214
Varner, Andrea—151
Varoli, Steven—169
Vasilake, Barbara—84
Vasseur, Larry—169
Vaughan, Richard—34, 64, 214
Vaughn, Betty—214
Venezia, Frances—152
Venezia, William—214
Verner, Lorraine—81, 154, 169
Verplanck, Gail—214
Vick, Linda—214
Viken, Barbara—92, 169
Vickers, David—152
Villia, Mercedita—214
Vincent, Milton—41, 57, 103, 152
Vinkemulder, Daniel—62, 63, 169
Vrchota, Jon—152

W

Waby, Jennifer—152
Wachob, Pamela—152
Wackes, Cheryl—97, 152
Wagner, Larry—152
Wagner, Scott—152
Wainwright, Scott—215
Wakefield, Judy—152
Walden, Larry I.—16
Walden, Nancy—56, 68, 100, 101, 169
Waldup, Edward—215
Walker, Beverly—87, 152
Walewski, Lewis—215
Walker, Donna—83, 107, 215
Walker, Leonard—169
Walker, Marlane—152
Walker, Marsha—85, 97, 215
Walker, Patsy—97, 169
Walker, Ray—152
Walker, Robert—152
Wall, Frances—169
Wallace, James—34, 68, 77, 152, 154, 162, 169
Wallace, Thomas—63, 152
Walsh, Margaret—102, 152
Walter, Federick—28
Wanberg, Michele—169
Wanner, James—154, 159
Wanner, Mary Ann—86, 152
Ward, Michael—169
Ward, Timothy—169
Ward, Wendy—86, 152
Ware, Charles E.—28, 35, 64
Warfel, Cheryl Jo—152
Warren, Jeff—215
Warren, John C.—57, 152
Warrick, Barry—107, 215
Wasser, Virginia M.—100, 152
Waters, Allan—215
Watkins, Fred—59, 215
Watson, Keith—62, 63, 169

Watson, Robert—42, 53, 215
Watson, Sandra—169
Watson, Susan—93, 215
Watts, Albert—215
Wavle, Gordon—56, 68, 77, 169
Weaver, Walter—106, 169
Webber, Winston—103, 152
Webster, Richard—152
Weed, Kathy—215
Wegley, Don—169
Wehrmeyer, Charles—169
Wehrmeyer, David—152
Weicht, Carol—66, 170
Weicht, Dennis—38, 152
Weicht, John—46, 47, 215
Weicht, Mary—152
Weiderman, Felicitas—216
Weimer, Lynn—216
Weinrich, Karl—216
Weise, Judith—152
Weitsma, Steven—216
Welker, Doug—152
Welker, Russell—100, 170
Wells, Jack—170
Welsh, Diana—84, 100, 216
Wendel, Toni—216
Weppler, Diana—104, 216
Werk, Sandra—75, 98, 170
West, Charmaine—86, 216
West, Linda—58, 69, 81, 216
Westbrook, Jack E.—28, 35
Whasey, Janis—69, 81, 100, 101, 216, 220
Whaley, Steve—38, 46, 152
Wheeler, Barbara Jo—88, 152
Wheeler, Jack—39, 56, 68, 77, 154, 170
Wheeler, Kay—52, 170
Whidden, Sandra—170
Whipple, Cathy—18, 74, 216
Whipple, Gregory—216
Whipple, William—34, 170
White, Dorothy—84, 104, 216
White, James—170
White, Jennifer—152
White, John—170
White, Leslie—170
White, Sharon—84, 216
White, Susan—170
Whitescarver, Linda—104, 217
Whitman, Mark—71, 217
Whitmire, Charlotte—97, 170
Whittaker, William—152
Whittier, Bruce—152
Whittier, Donna Lee—152
Wickstrum, Wayne—34, 64, 217
Wickstrum, Wayne H.—28, 36
Wiggins, Patricia—217
Wiggins, Peggy—170
Wike, Mary—170
Wilby, Thomas—170
Wiles, Donna—56, 57, 75, 124, 217
Wilkes, Paulette—97
Wilkins, Peter—217
Willard, Marlene—92, 170
Williams, Benjamin—217
Williams, Billie—170
Williams, Holly—152
Williams, Jay—217
Williams, Judy—217
Williams, Lynn—217
Williams, Martha—104, 217
Williams, Norma—67, 97, 170
Williams, Patrice—52, 152
Williams, Susan—78, 80, 89, 116, 118, 130, 217, 267
Williams, Mrs. Vivian B.—28
Willingham, Ronald—152
Wilman, Mrs. Annette Y.—28
Wilson, Kristie—170
Wilson, Linda Sue—152
Wilson, Mary—217
Wilson, Robert—217
Wilson, Sandra Lee—97, 152
Winchel, Betty—96, 153
Windrel, Carl—38, 153
Wiswell, Larry—170
Witherspoon, Richard—153
Witkowski, Gary—153
Wittlinger, Randal—170
Wohlart, Carol—153
Wohlart, Darlene—106, 218
Wohlfarth, Ted—70, 72, 82, 116, 125, 130, 218
Wohrley, Janice—100, 153
Wolfe, Bill—38, 48, 153
Wolfe, Carol—153
Wolfe, Pamela—170
Wolken, Alfred—18
Wolken, Mrs. Julia—17
Wolz, Jeffrey—38, 153
Wood, Barbara—45, 170
Wood, Betty—153
Wood, Coleen—153
Wood, David—170
Wood, Gunson—153
Wood, Stephen—38, 48, 153
Woodard, Joseph—170
Woodin, Douglas—153
Woodruff, Perry—170
Woods, Linda—99, 218
Woodward, David—170
Woonton, Barry—49, 64, 218
Worden, Steven—48, 153
Worthington, Charles—62, 96, 98, 107, 153
Worthington, Ed—103, 153
Worthington, Karen—170
Wotring, Lebrone—170
Wray, Miss Martha—28, 60, 83, 88
Wren, Christopher—50, 170
Wright, David—170
Wright, Deborah—86, 153
Wright, Jackie—69, 100, 101, 103, 218
Wright, Nancy—108, 218
Wright, Robert—153
Wright, Steven—153
Wuerz, Edwin—170
Wurl, Frank—153
Wycoff, Richard—153
Wymola, Cheryl—75, 106, 218

Y

Yates, Janice—66, 100, 170
Yeazell, Janice—153
Yeazell, Terrence—218
Yodonis, Frank—34, 48, 64, 124, 218
Yontz, Jean—153
York, Diane—93, 219
Yost, Mary Lynne—56, 75, 86, 116, 219
Yost, Sherry—87, 154, 170
Young, Barbara—107, 219
Youstin, John—219

Z

Zabriskie, Allen—170
Zabriskie, Deborah—68, 170
Zahn, Sandra—81, 95, 107, 170
Zaleski, Valeria—153
Zaletta, Edward—42, 170
Zdanowicz, Joseph—219
Zeiser, Patricia—93, 219
Ziccardi, Madeline—75, 89, 104, 113, 219, 220
Ziegler, Jean—153
Zimelman, Jacquline—84
Zimmerman, Steve—56, 57, 82, 115, 140, 153
Ziontz, Pamela—56, 170
Zorn, Melissa—153
Zudrell, Diane—96, 153
Zudrell, Michael—34, 64, 219

ACKNOWLEDGEMENTS

While a School is its students and what they do, it also is its community. For that reason the staff members of the BEANPICKER extend their appreciation to their printers, Don Hambrick and Wilson Roberts of PARAGON PRESS, their administrators and teachers, their advertisers, and their photographers, Otto Buschke, Horizon Studios, and Rod Ortiz.

Dick Ott a representative from Boys' Nation stimulated a feeling of patriotism with his Americanism speech during the Boys' State Assembly.

"Oh, Pompano, hats off to you!" It is you we attempt to define and to picture. School is a course, a teacher, a student, a sport, a club. But you, Pompano, are distinctly more, because the combination of all these make a school, each one similar, yet with endearing differences. Our yearbook is an attempt to capture a part of you, our school, and give a bit of permanence to these transient school days that will allow some part of Pompano to remain with us always.
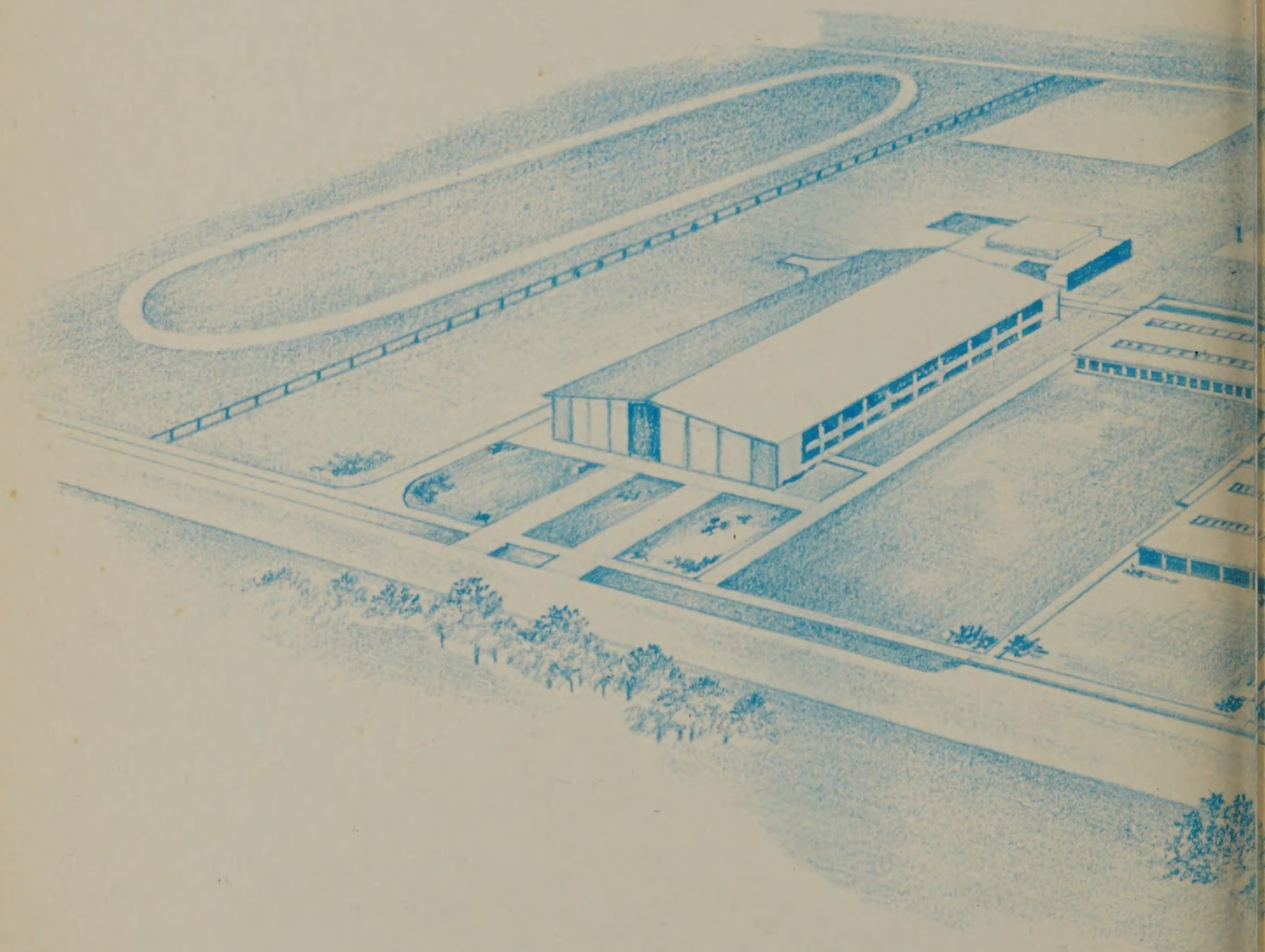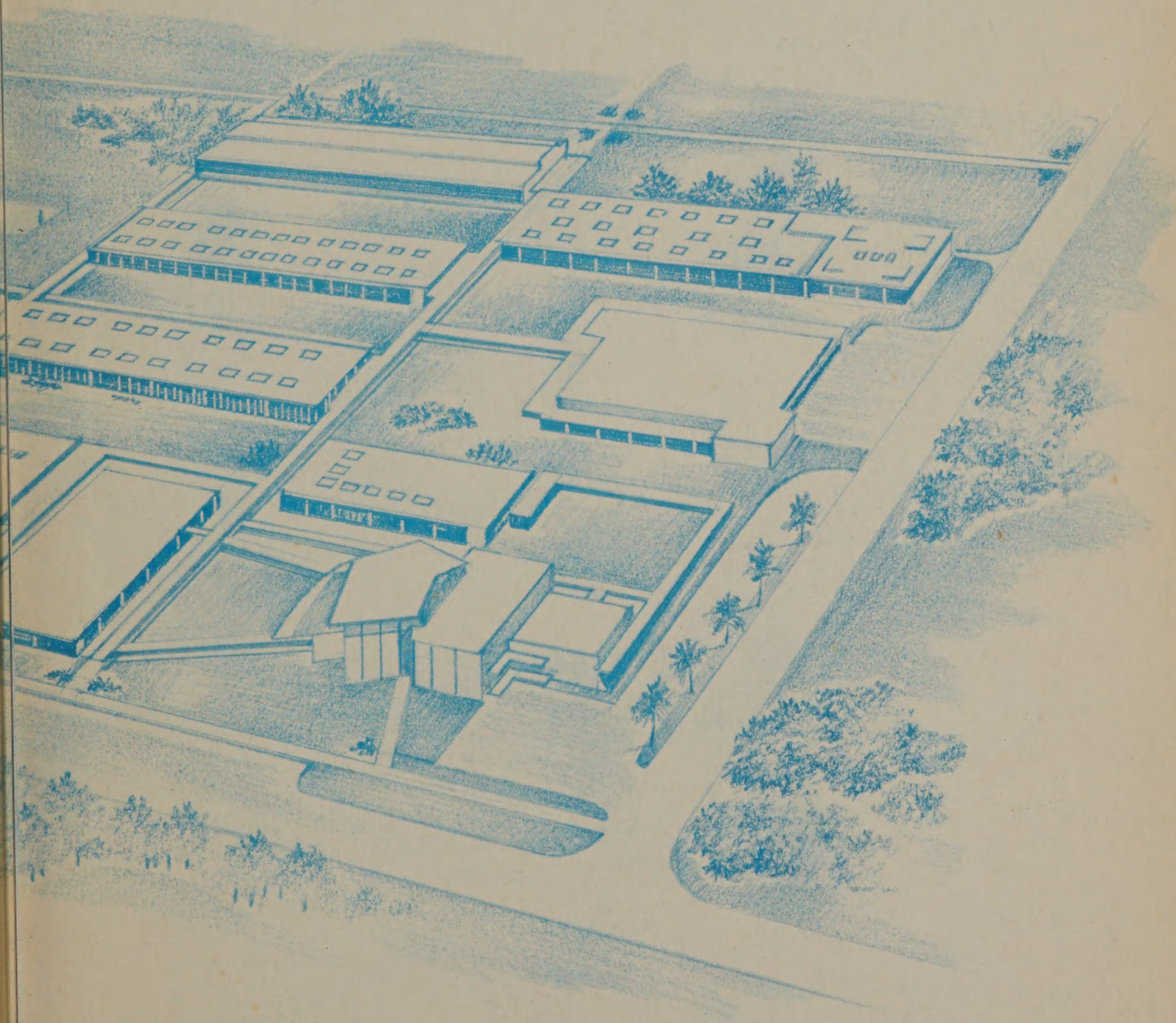
Alan Parkhurst
Editor, BEANPICKER Staff